



**The most beautiful fabric** between heaven and earth.

markilux Awning Fabric Collection – Made in Germany

**markilux**

The best under the sun



50

---

anniversary  
1972 | 2022

**50 years of designer awnings “Made in Germany”.**

50 years of innovative, safe sun protection.

50 years of happy and satisfied customers.

**And we are going to keep making you happy. That’s a promise!**

**markilux**



**Printed is not woven!**

Before making a final choice of pattern, please be sure to compare the illustration in this fabric brochure with an actual fabric sample in the showroom of your local markilux specialist dealer. Depending on the model, awning size and pattern, the awning cover will either be seamless or with transverse or longitudinal seams in a specific symmetrical arrangement starting from the centre of the awning cover.



# markilux

## The most beautiful fabric between heaven and earth.

### Our unique fabrics help to create a special ambience

It is the colour and quality of the awning fabric that make the ambience on your patio and in your conservatory special. Colour nuances, patterns and textures succeed in creating that uniquely special effect by virtue of their brightness and hue. As a leading manufacturer of top-quality awning fabrics with 100 years of experience in the manufacture of textiles, markilux offers an unparalleled variety. Among the more than 200 patterns in thematically coordinated colour families, you are bound to find your very own and most beautiful fabric between heaven and earth. When it comes to making your choice, allow yourself to be inspired, enthused, advised by your markilux specialist dealer ...

markilux designer awnings have received a multitude of awards:



| Brand



| e.g. markilux perfotex, visutex

# Reduced to the essence: Free. Time. Premium quality made in Germany.

For 50 years, markilux has been developing and making top-quality solar protection solutions. markilux designer awnings are characterised by their first-rate, multi-award-winning design and innovative technology. The production of awning and cover under one roof is the essence of what markilux “Made in Germany” represents, with the aim of making an al fresco lifestyle comfortable, convenient and enjoyable. With markilux, you can turn your favourite spot outdoors into something extra special. **The best under the sun. Create the most alluring shade in the world.**



#### markilux quality

The best possible materials and a comprehensive quality management system ensure that every markilux designer awning has a long service life. As a company, markilux is certified in accordance with EN ISO 9001 standards.



#### markilux functionality

markilux combines innovative technologies and smart solutions to create high-end products. A multitude of accessories and operating options make it possible to individualise your markilux designer awning in line with your own personal wishes.





#### markilux service

The combination of a brand product, expert advice and professional installation makes your solution perfect. Qualified markilux specialist dealers provide a comprehensive service and a personal point of contact in your area.

Member of  **Rat für Formgebung**  
German Design Council



#### markilux design

It is the perfect combination of form and function that turns an awning into a markilux designer awning. In this respect, markilux relies on its long-standing experience in R&D and design.





#### Self-cleaning effect

Water droplets pick up dirt particles and run off the awning cover taking the dirt with them (the awning must be set at a pitch of at least 14 degrees), ensuring you can enjoy your beautiful fabric for a long time to come.



#### Bonded awning covers

Panel joints bonded together ultrasonically ensure a consistent, unobtrusive appearance. Their excellent resistance to water, light and fluctuations in temperature ensures that the service life of the cover is extended substantially.

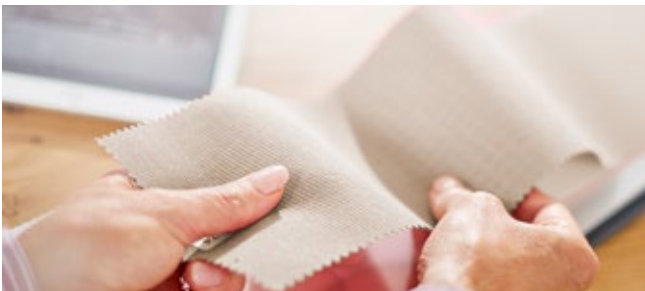

#### Light and weather resistance and resistance to fading

High-tech yarns dyed right to the core and a high-grade finish developed in house guarantee the most stunning shade in which to relax.



#### markilux App, Cover Finder and Fabric Sample Shop

markilux develops, manufactures and tests its awning cover fabrics in its own facility in Germany. Find your own personal favourite amongst the more than 200 fabric patterns in the showroom of your markilux specialist dealer, with the markilux AR-App or in the Fabric Sample Shop at [markilux.com](https://www.markilux.com)



# markilux



## markilux awning covers. Quality – Made in Germany.

### Functionality can be so beautiful

When manufacturing our awning fabrics made from sunsilk and sunvas we leave absolutely nothing to chance. We add a final finishing flourish to the fabric with a special formula developed in house. This finish gives our awning covers incredible longevity and resistance to rain, light and fluctuations in temperature. Certified in accordance with Oeko-Tex standard 100, markilux awning covers are guaranteed free from harmful dyes and chemicals.

What's more, with an Ultraviolet Protection Factor (UPF) of 50+, all solid markilux awning covers made of sunsilk or sunvas offer the highest possible degree of UV protection offered by fabrics. Your skin's own protection factor is enhanced by a factor of more than 50. This allows you to enjoy sunny days for longer, without putting your health at risk.



# markilux



“Being fully involved, open to new ideas, thinking freely. Making technological advances, consolidating material awareness, fully utilising shape and colour. Treading new ground, creating a vision, making a statement. These are our goals. This is what motivates us.”

Annette Busch | Head of markilux Textile Design



  
**smartart**  
THE ART OF SMART PRINTING

**markilux smart art collection**

With smart art, markilux is introducing highly unusual fabric patterns, works of art in fact. Visual highlights for your patio, with the charm of artistic creativity.

From page 12

**markilux visutex**

Innovative fabrics conjure up your own personal awning heaven in the tried and tested qualities sunsilk and sunvas – exclusively available from markilux.

From page 20

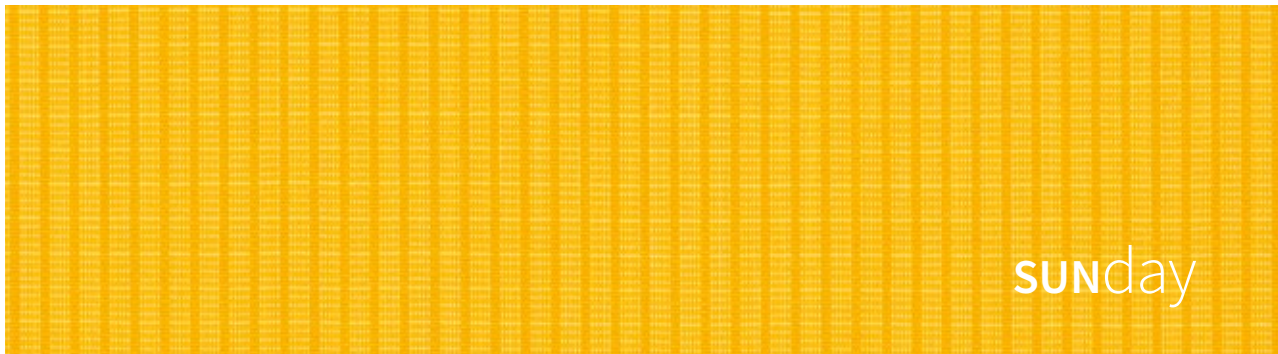
**markilux sunday**

A spot in the open air. A feast for the senses. Choose your personal favourite pattern from seven different colour families.

From page 34

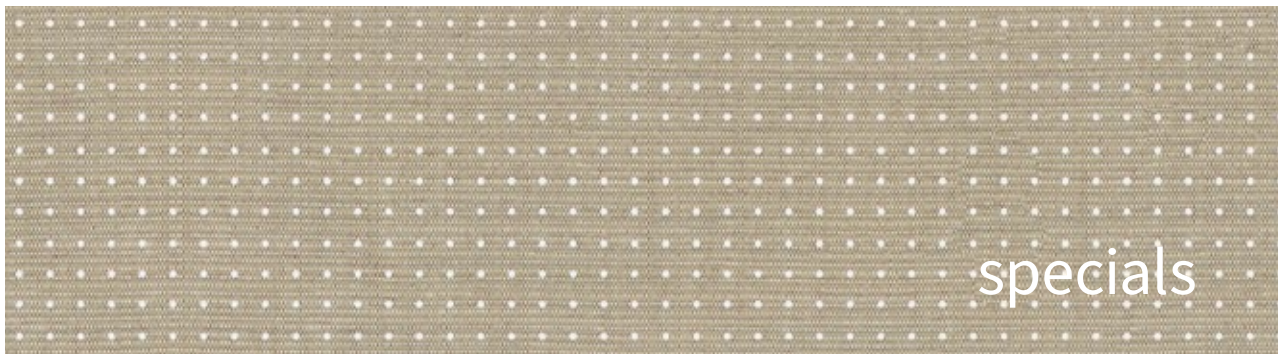
**markilux specials**

Semi-transparent, heat-reflecting, permeable, highly water-resistant and flame-retardant awning covers for special requirements.

From page 64







markilux





# markilux



34002 smart art  
Blossom

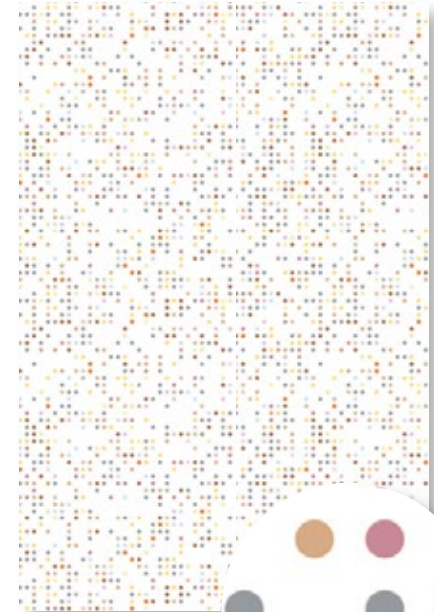

34007 smart art  
Dots rose



smartart 

34014 smart art  
Leaves green



34011 smart art  
Leaves grey

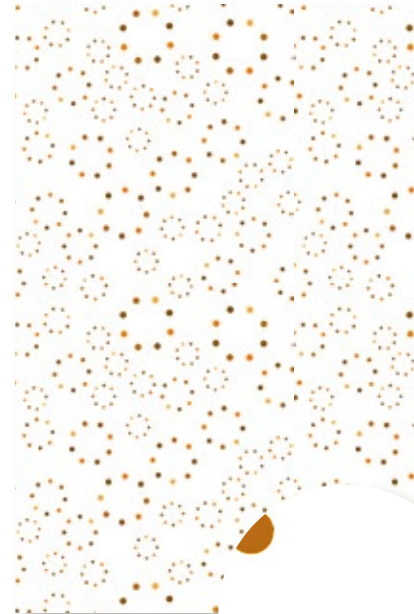

34006 smart art  
Circles orange

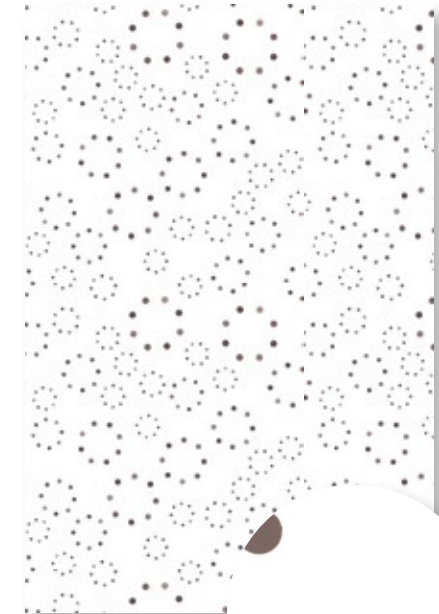

34005 smart art  
Circles grey



**Dare to envisage something extraordinary**

markilux is proud to present the one and only smart art fabric collection:

16 attractive and impressive motifs inspired by art. Every one unique – in its own way.

Patterns that will lend your patio the flair of individuality and creativity.

The art of smart printing: printed – as if painted.



# markilux



34003 smart art  
Chain green

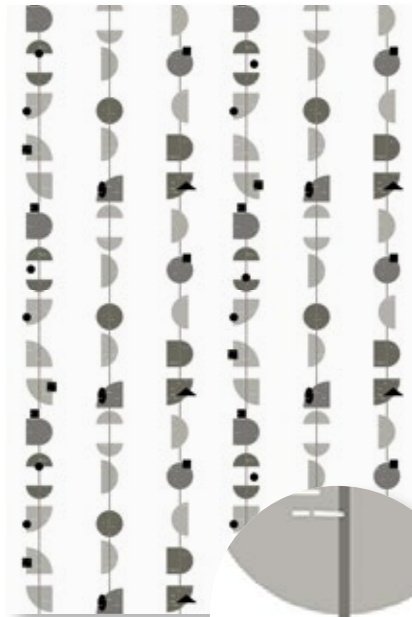
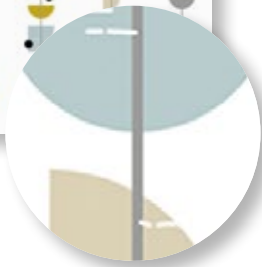

34004 smart art  
Chain grey



34013 smart art  
Stripe green



34012 smart art  
Stripe grey



### The artful art of technology

This innovative markilux printing technology makes the creation of remarkably atypical motifs possible. With smart art markilux is introducing highly unusual fabric patterns – works of art, in fact. A visual highlight for your patio with the charm of artistic creativity. Leaving your “imprint” takes on a whole new meaning.



smartart 

340 16 smart art  
Painting green



340 15 smart art  
Painting grey



#### Impressive from any and every angle

When viewed against the light, the pattern motif is clearly visible on the unprinted underside of the fabric. The printed motif is visible on the side hems of the cover where these have been turned under. A pattern mismatch may be in evidence where the cover panels have been joined.

markilux



**Art. Full.**

markilux smart art awning cover fabrics are manufactured using a state-of-the-art latex printing process. They are highly weatherproof, lightfast and water resistant.

smartart 



34010 smart art  
Layers green



34001 smart art  
Layers grey

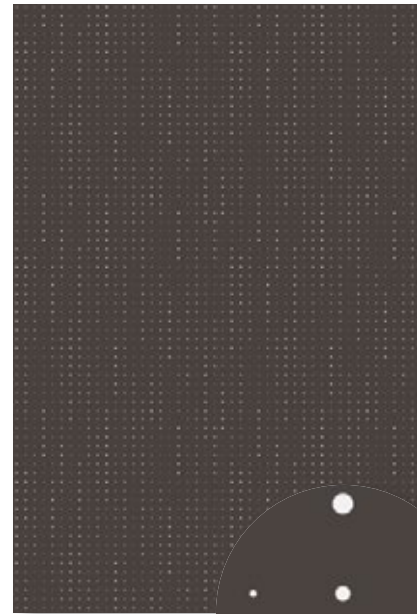

34009 smart art  
Glow dark

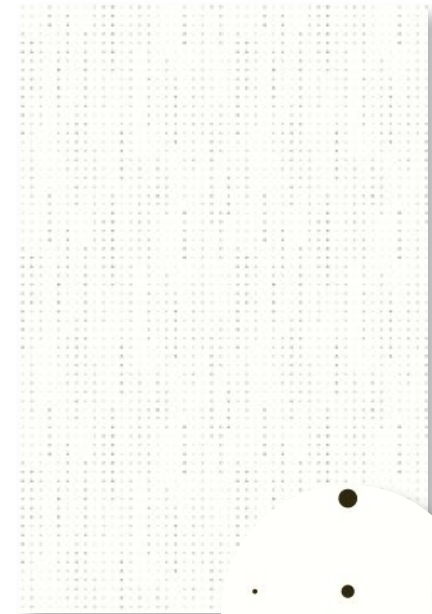
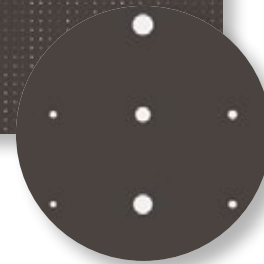

34008 smart art  
Glow bright

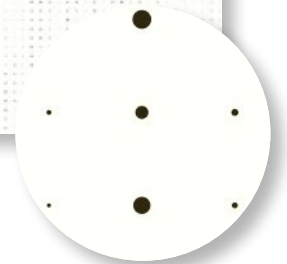

**The smart art "Takeaway Gallery"**

All 16 fabric patterns in their original quality to be appraised and touched, with inviting images and information. The practical Collection Swatch Box makes it possible to present the smart art fabric patterns effectively.



Exclusivity that meets  
the highest demands





markilux

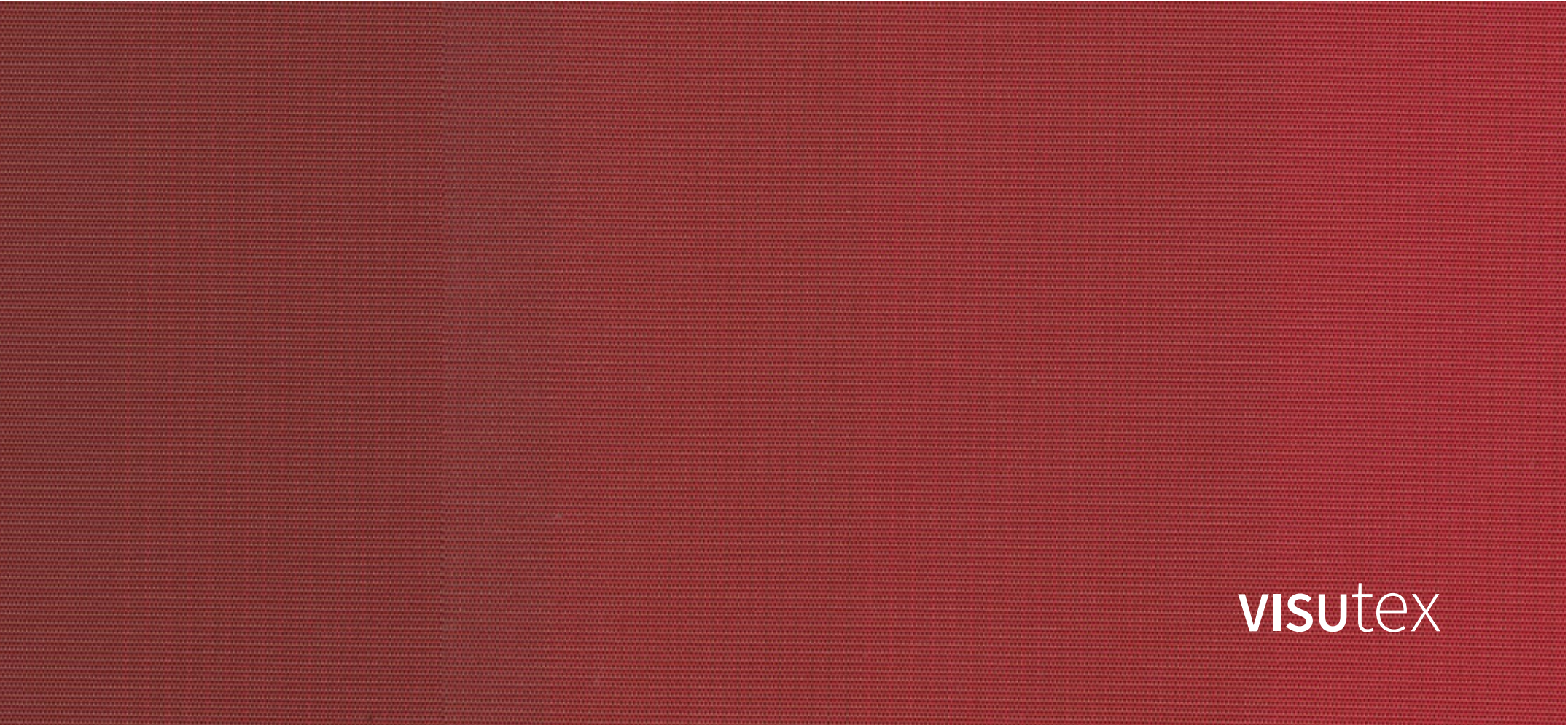

visutex



# markilux



31480 sunvas

| III 120 cm | \* |

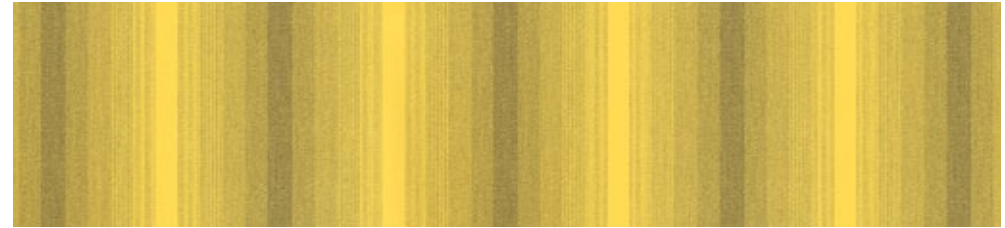

30101 sunvas

| III 30 cm |

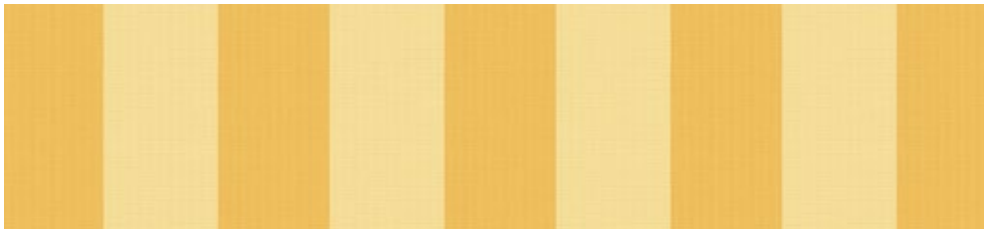

31401 sunvas

| III 30 cm |



31461 sunvas

| III 30 cm |

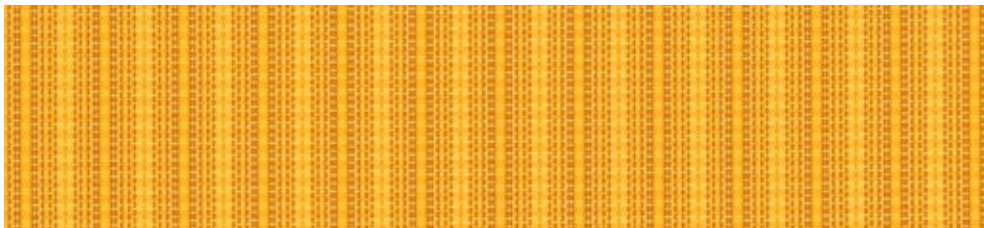

36917 sunsilk

| 1:1 |



31462 sunvas

| III 30 cm |

| \* | Only for folding-arm awnings / markilux pergola; a symmetrical pattern repeat cannot be guaranteed

visutex





markilux



# visutex



369 95 sunsilk

| III 20 cm |

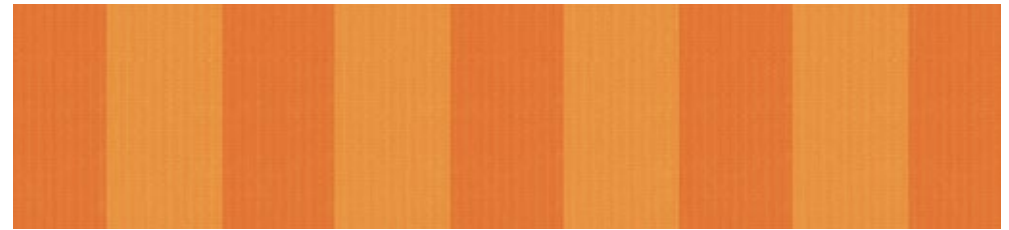

314 02 sunvas

| III 30 cm |

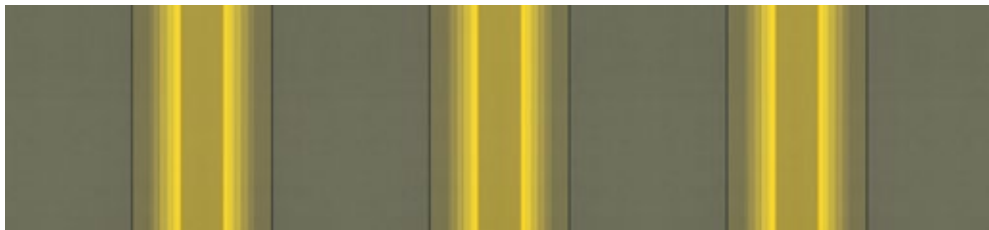

369 10 sunsilk

| III 40 cm |



301 02 sunvas

| III 30 cm |

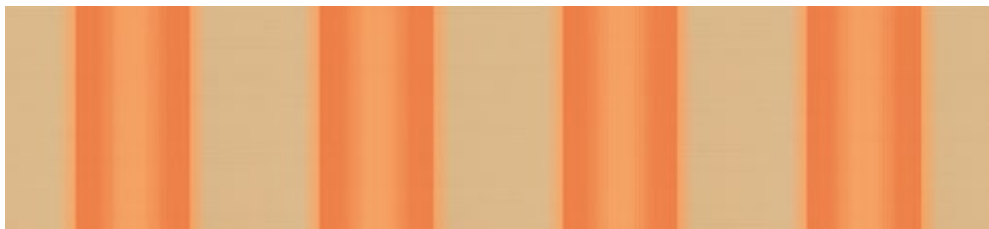

369 12 sunsilk

| III 30 cm |



369 03 sunsilk

| III 120 cm | \* |

| \* | Only for folding-arm awnings/markilux pergola; a symmetrical pattern repeat cannot be guaranteed

# markilux



30103 sunvas

| III 30 cm |



31483 sunvas

| 1:1 | t+ | p+ |



36920 sunsilk

| 1:1 |

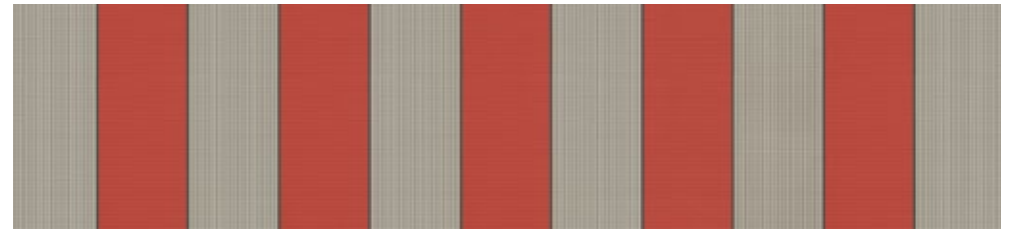

36983 sunsilk

| III 24 cm |

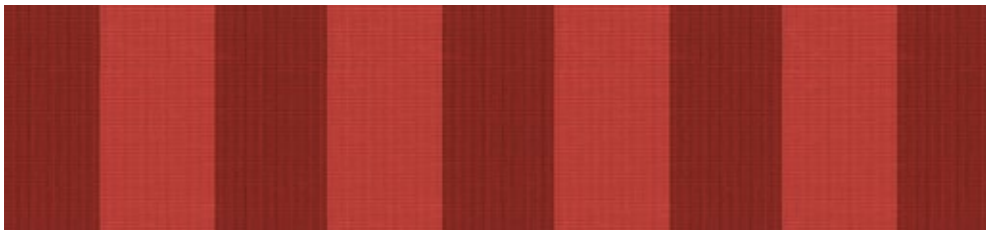

31403 sunvas

| III 30 cm |



30104 sunvas

| III 30 cm |



visutex

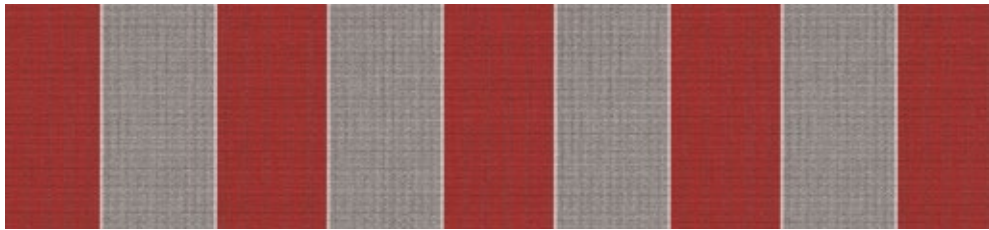

31463 sunvas

| III 30 cm |



31464 sunvas

| III 30 cm |



| t+ | This fabric is also available as transolair | p+ | This fabric is also available as perla FR

# markilux



31465 sunvas

| III 30 cm |

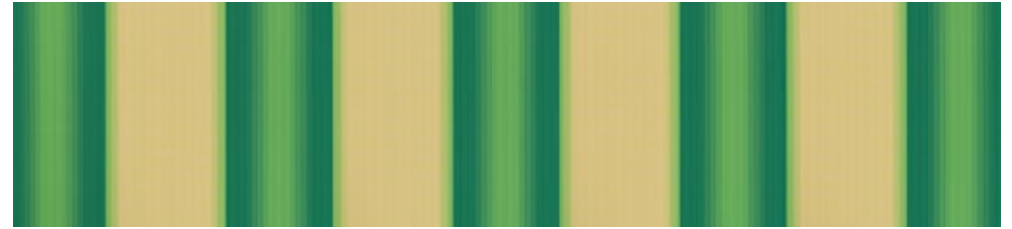

36911 sunsilk

| III 30 cm |



31460 sunvas

| III 30 cm |



30106 sunvas

| III 30 cm |



31466 sunvas

| III 30 cm |



31416 sunvas

| III 40 cm |



# visutex

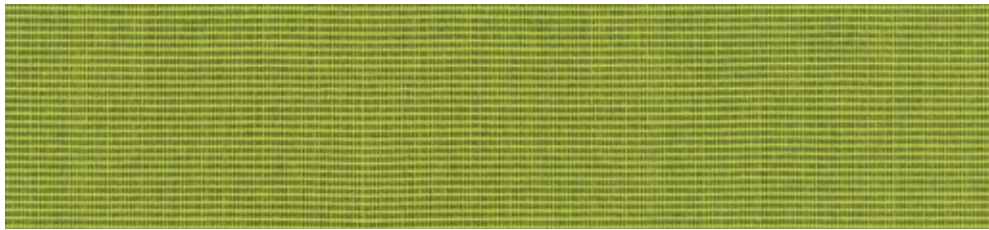

31486 sunvas

| 1:1 | t+ | p+ |



36996 sunsilk

| III 20 cm |

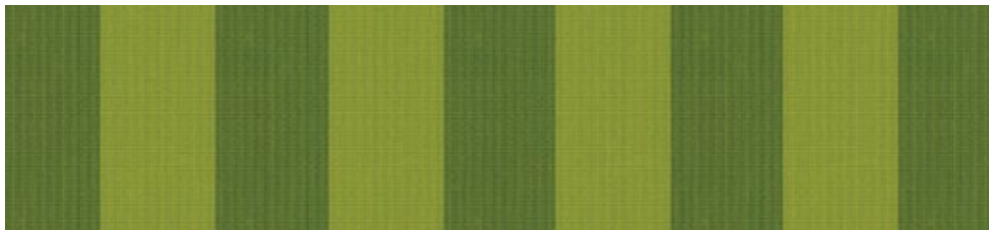

31406 sunvas

| III 30 cm |



36901 sunsilk

| III 120 cm | \* |

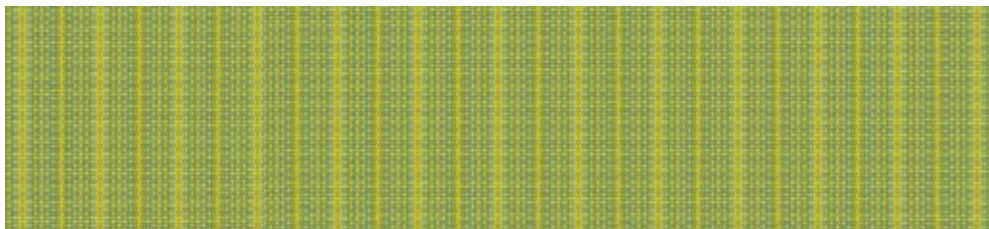

36916 sunsilk

| 1:1 |

| \* | Only for folding-arm awnings/markilux pergola; a symmetrical pattern repeat cannot be guaranteed | t+ | This fabric is also available as transolair | p+ | This fabric is also available as perla FR

# markilux

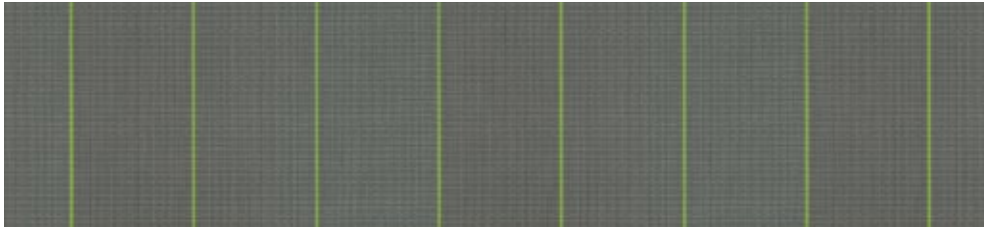

31431 sunvas

| III 15 cm |



31420 sunvas

| III 120 cm | \* |

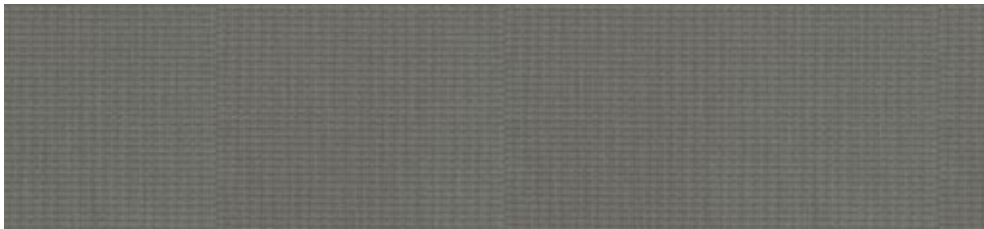

31425 sunvas

| III 8 cm |



31421 sunvas

| 1:1 |



31488 sunvas

| 1:1 |

| \* | Only for folding-arm awnings / markilux pergola; a symmetrical pattern repeat cannot be guaranteed



# visutex

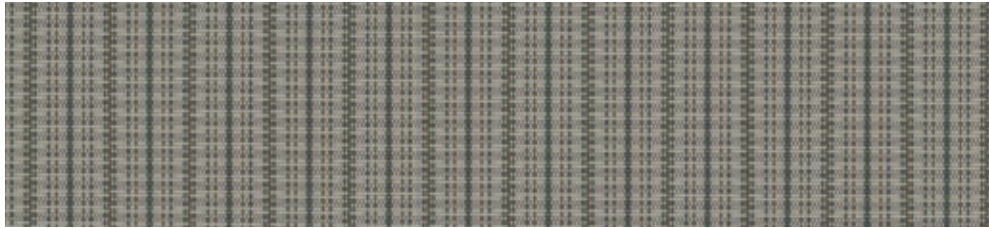

36988 sunsilk

| 1:1 |

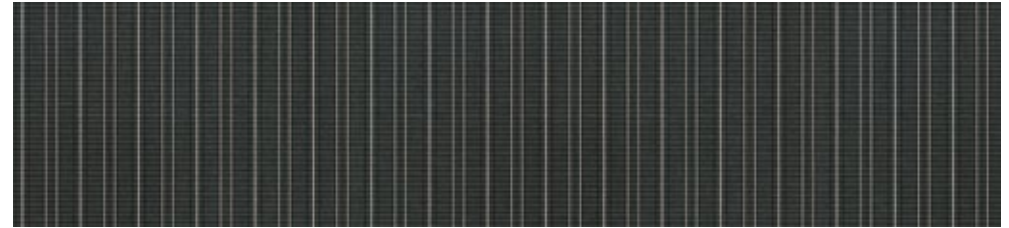

31432 sunvas

| 1:1 |

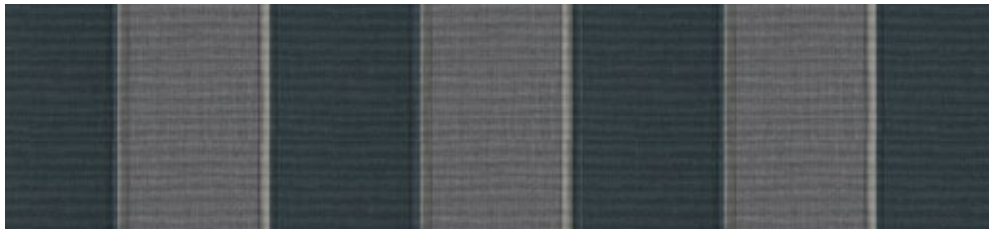

31418 sunvas

| III 40 cm |

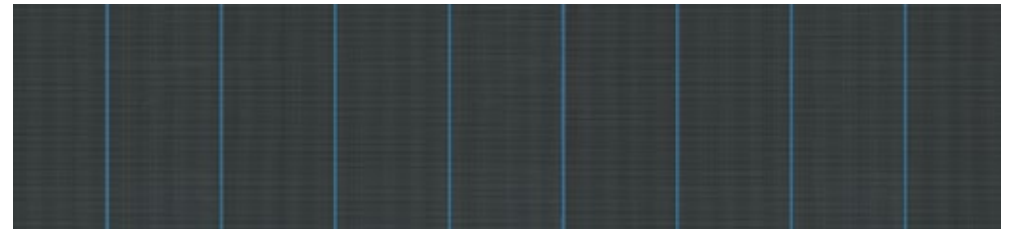

36974 sunsilk

| III 15 cm |



31478 sunvas

| 1:1 |



36994 sunsilk

| III 9 cm |

# markilux



36976 sunsilk

| III 15 cm |



36919 sunsilk

| 1:1 |

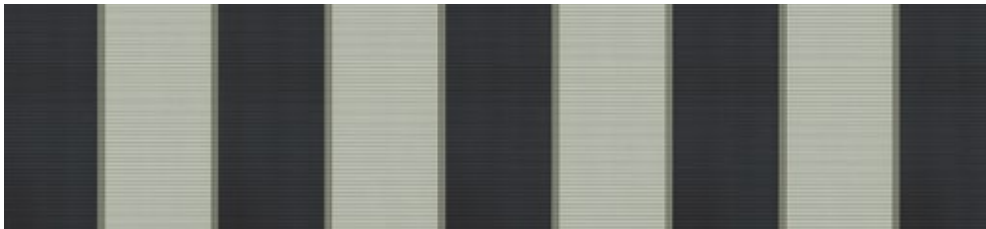

36982 sunsilk

| III 30 cm |



31407 sunvas

| III 30 cm |



visutex



31487 sunvas

| 1:1 | t+ | p+ |



31413 sunvas

| III 40 cm |

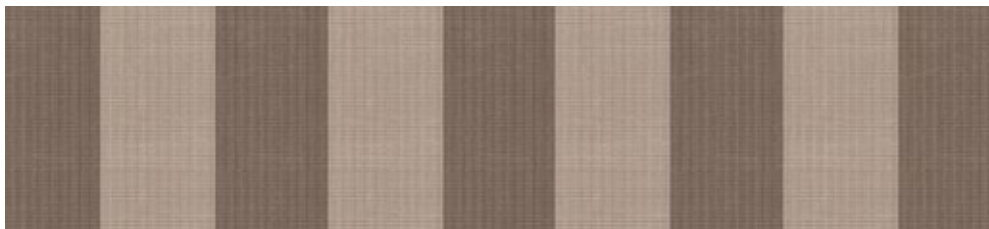

31408 sunvas

| III 30 cm |



| t+ | This fabric is also available as transolair | p+ | This fabric is also available as perla FR

Our spot in the open air.  
A feast for the senses.



markilux

SUNday

# markilux



32409 sunsilk

| 1:1 |



30941 sunvas

| 1:1 |

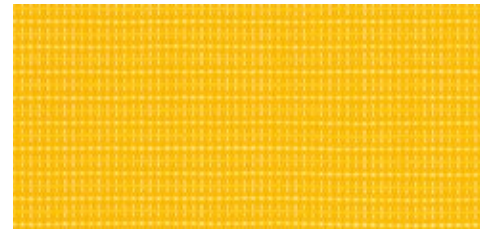

30931 sunvas

| 1:1 |

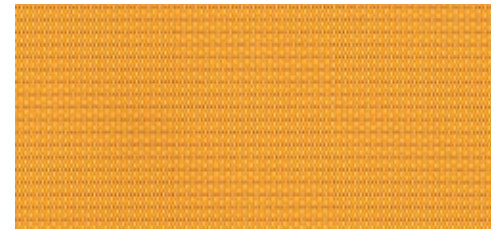

32511 sunsilk

| 1:1 |

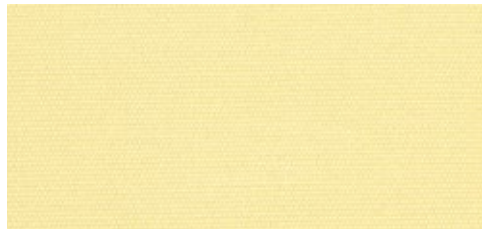

31027 sunvas

| 1:1 | XL | t+ | p+ |



30901 sunvas

| 1:1 | t+ | p+ |



31021 sunvas

| 1:1 |

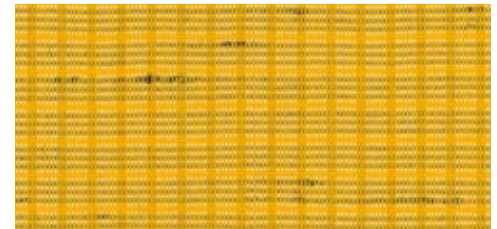

30921 sunvas

| 1:1 |



32501 sunsilk

| 1:1 |



30911 sunvas

| 1:1 |



31031 sunvas

| 1:1 | XL | t+ | p+ |



# sunday yellow



31301 sunvas

| III 20 cm |



31240 sunvas

| III 30 cm |



31311 sunvas

| III 20 cm |

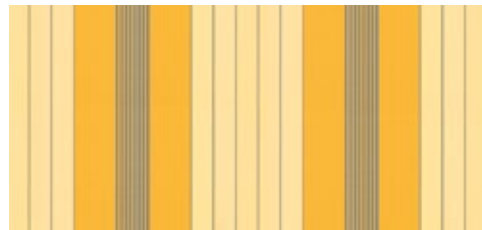

32879 sunsilk

| III 30 cm |



31241 sunvas

| III 60 cm |



31576 sunvas

| III 15 cm |



| XL | Depending on the model, available for seamless drop valance covers up to a drop of 230 cm

| t+ | This fabric is also available as transolair

| p+ | This fabric is also available as perla FR

markilux





# sunday yellow

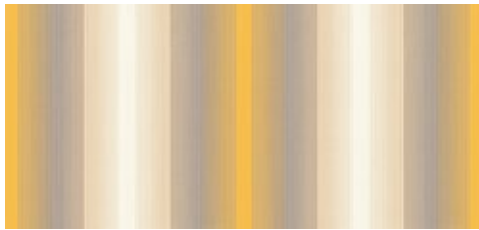

31574 sunvas

| III 30 cm |



31571 sunvas

| III 30 cm |

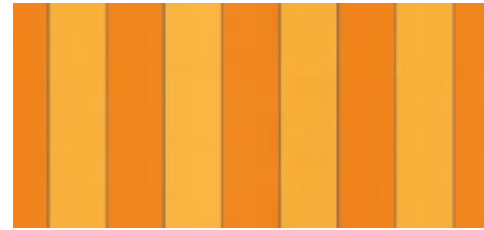

32871 sunsilk

| III 17 cm |



32861 sunsilk

| III 24 cm |

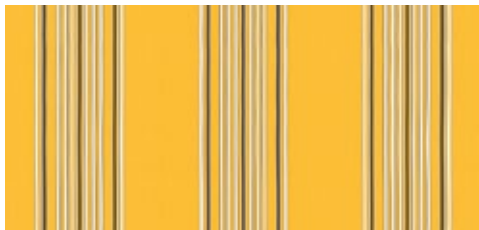

32859 sunsilk

| III 24 cm |

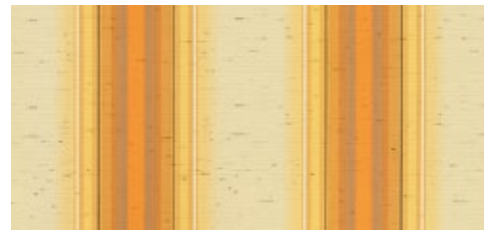

31242 sunvas

| III 30 cm |



32860 sunsilk

| III 30 cm |



32801 sunsilk

| III 24 cm |



32851 sunsilk

| III 30 cm |

# markilux



32401 sunsilk

| 1:1 |

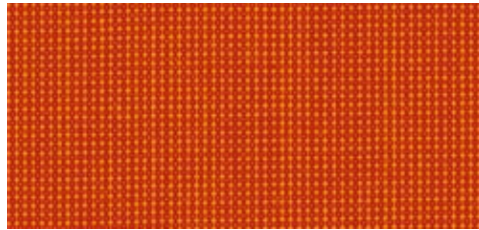

30912 sunvas

| 1:1 |

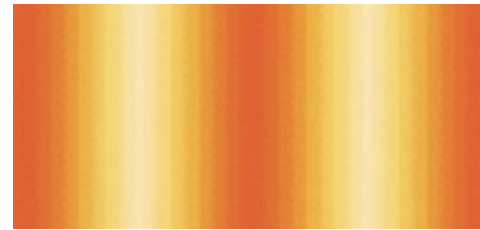

31575 sunvas

| III 30 cm |



32802 sunsilk

| III 24 cm |



31002 sunvas

| 1:1 |



31502 sunvas

| III 30 cm |



32837 sunsilk

| III 17 cm |

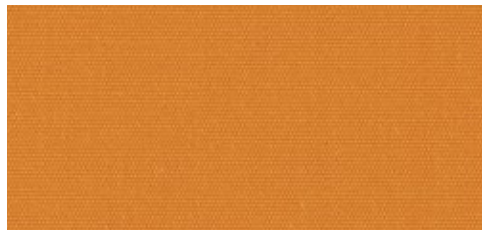

31042 sunvas

| 1:1 | t+ | p+ |



31582 sunvas

| III 30 cm |



31221 sunvas

| III 120 cm | \* |

| \* | Only for folding-arm awnings / markilux pergola; a symmetrical pattern repeat cannot be guaranteed



# sunday orange



| t+ | This fabric is also available as transolair | p+ | This fabric is also available as perla FR

markilux





# SUNDAY RED

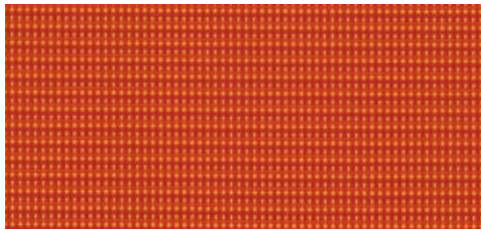

32502 sunsilk

| 1:1 |



31003 sunvas

| 1:1 |



32473 sunsilk

| 1:1 |



30923 sunvas

| 1:1 |

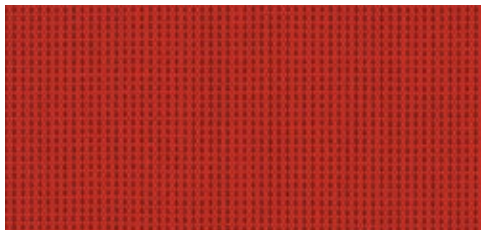

30903 sunvas

| 1:1 |

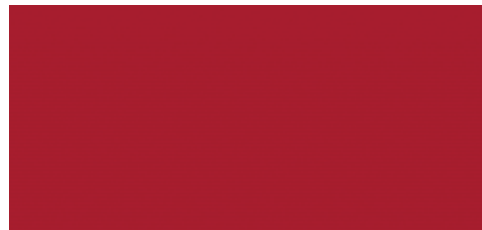

32433 sunsilk

| 1:1 |



30913 sunvas

| 1:1 |



32513 sunsilk

| 1:1 |



32453 sunsilk

| 1:1 |



31013 sunvas

| 1:1 | XL | t+ | p+ |

| XL | Depending on the model, available for seamless drop valance covers up to a drop of 230 cm | t+ | This fabric is also available as transolair | p+ | This fabric is also available as perla FR

# markilux



31303 sunvas | III 20 cm |



31566 sunvas | III 30 cm |

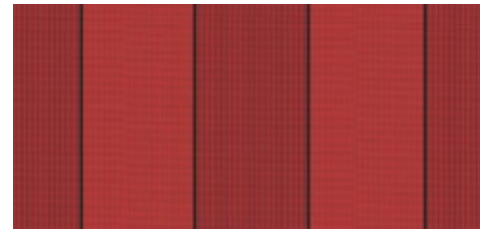

32829 sunsilk | III 30 cm |



32803 sunsilk | III 24 cm |



31313 sunvas | III 20 cm |



32863 sunsilk | III 24 cm |



31204 sunvas | III 40 cm |



# sunday red



markilux





# SUNDAY GREEN



310 36 sunvas

| 1:1 | XL |

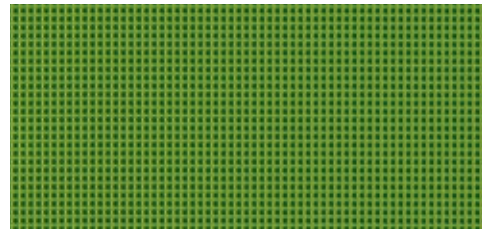

325 06 sunsilk

| 1:1 |

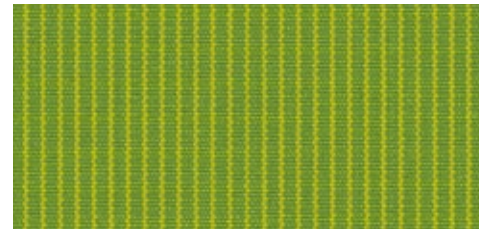

309 06 sunvas

| 1:1 |



310 16 sunvas

| 1:1 | XL | t+ |



324 56 sunsilk

| 1:1 |



309 16 sunvas

| 1:1 |

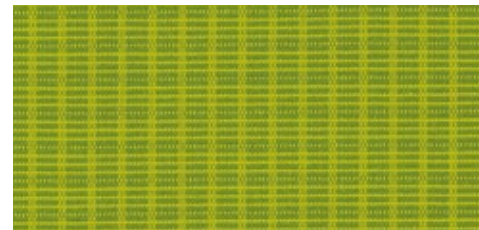

309 26 sunvas

| 1:1 |



310 06 sunvas

| 1:1 |



325 16 sunsilk

| 1:1 |

| XL | Depending on the model, available for seamless drop valance covers up to a drop of 230 cm | t+ | This fabric is also available as transolair

# markilux



31306 sunvas | III 20 cm |

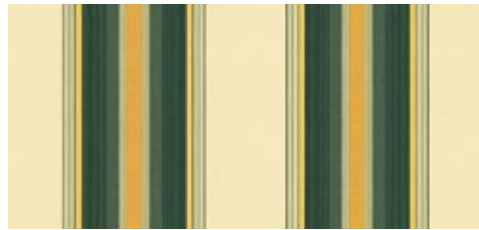

31546 sunvas | III 30 cm |



31216 sunvas | III 60 cm |

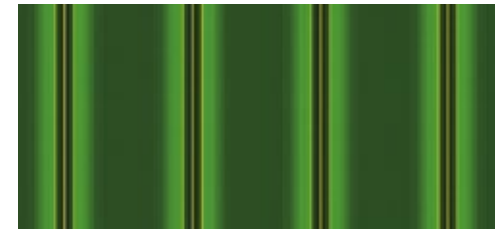

32836 sunsilk | III 17 cm |



31316 sunvas | III 20 cm |



31586 sunvas | III 30 cm |



31236 sunvas | III 15 cm |



32844 sunsilk | III 15 cm |



31590 sunvas | III 40 cm |



# sunday green





markilux





# sunday blue



31025 sunvas

| 1:1 | XL |



31035 sunvas

| 1:1 |



31505 sunvas

| III 30 cm |

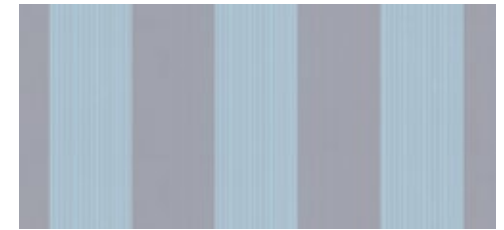

32805 sunsilk

| III 24 cm |



32475 sunsilk

| 1:1 |



31305 sunvas

| III 20 cm |



31555 sunvas

| III 40 cm |

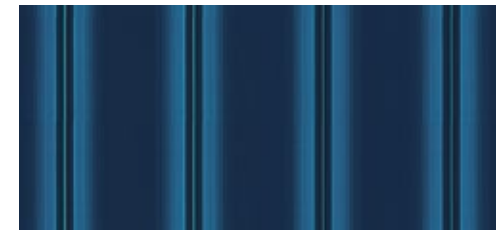

32835 sunsilk

| III 17 cm |

| XL | Depending on the model, available for seamless drop valance covers up to a drop of 230 cm

# markilux

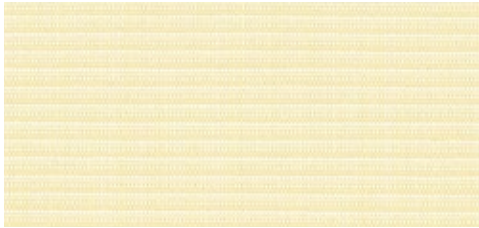

31386 sunvas | 1:1 |

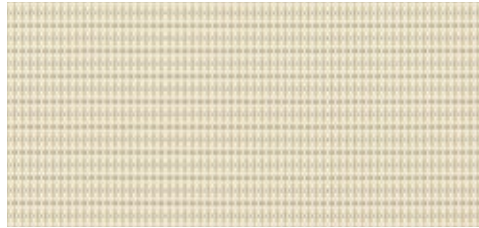

32517 sunsilk | 1:1 |

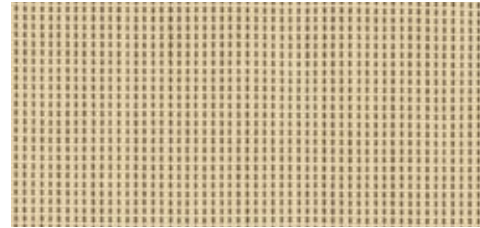

30907 sunvas | 1:1 | t+ | p+ |



32437 sunsilk | 1:1 |

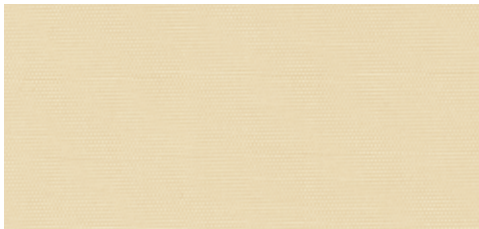

32417 sunsilk | 1:1 |

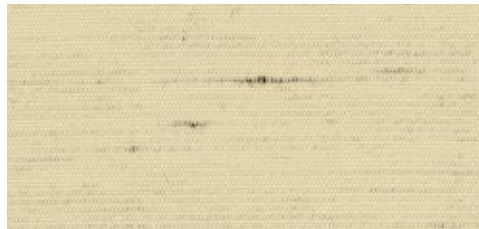

31117 sunvas | 1:1 | XL | t+ |

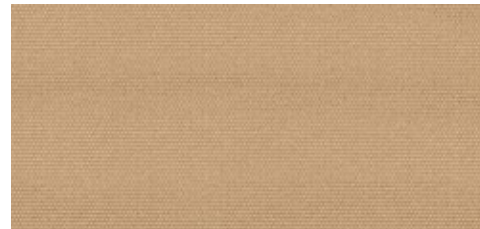

31037 sunvas | 1:1 | XL | t+ |

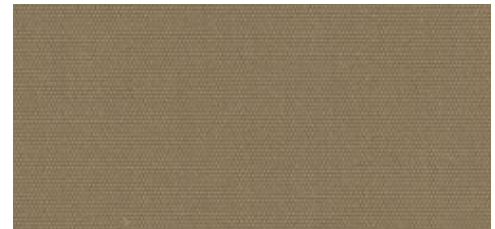

31057 sunvas | 1:1 | XL | t+ |

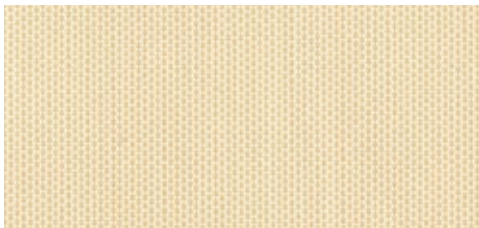

30937 sunvas | 1:1 | t+ | p+ |



31381 sunvas | 1:1 |

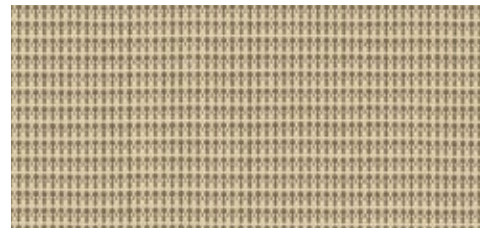

30917 sunvas | 1:1 |



32434 sunsilk | 1:1 |



# sunday beige



31387 sunvas | 1:1 | t+ | p+ |



31388 sunvas | 1:1 |



30957 sunvas | 1:1 |



| XL | Depending on the model, available for seamless drop valance covers up to a drop of 230 cm | t+ | This fabric is also available as transolair | p+ | This fabric is also available as perla FR

markilux



31307 sunvas

| III 20 cm |



31317 sunvas

| III 20 cm |



31308 sunvas

| III 20 cm |



# sunday beige



32807 sunsilk

| III 24 cm |



31567 sunvas

| III 30 cm |



31579 sunvas

| III 20 cm |

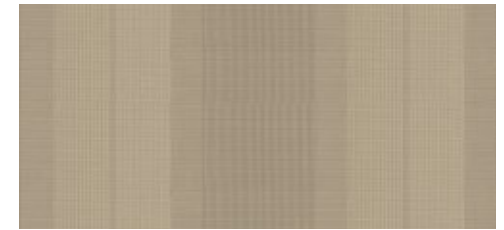

31205 sunvas

| III 40 cm |



31207 sunvas

| III 40 cm |



31503 sunvas

| III 30 cm |



31587 sunvas

| III 20 cm |



31514 sunvas

| III 30 cm |



31569 sunvas

| III 30 cm |

# markilux



31009 sunvas

| 1:1 | XXL | t+ | p+ |



30927 sunvas

| 1:1 | t+ | p+ |

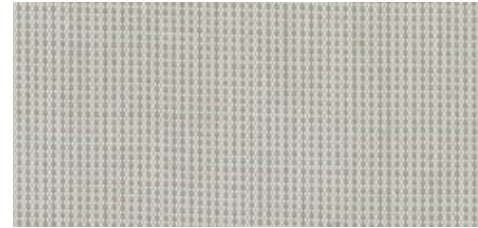

30918 sunvas

| 1:1 | t+ | p+ |

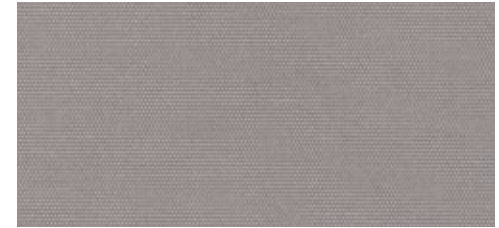

32439 sunsilk

| 1:1 |

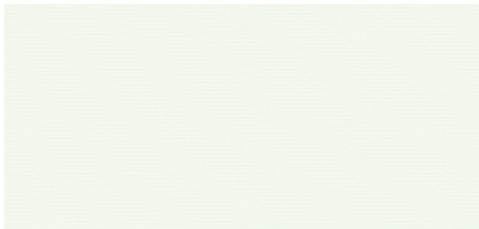

32467 sunsilk

| 1:1 |

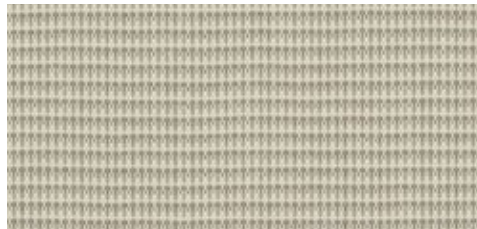

30908 sunvas

| 1:1 | t+ | p+ |



32414 sunsilk

| 1:1 |

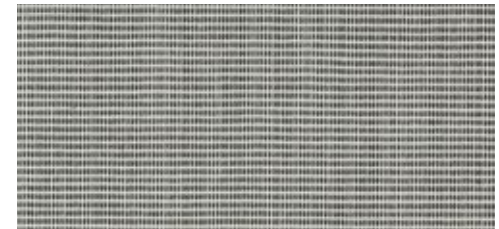

31592 sunvas

| 1:1 |



31109 sunvas

| 1:1 | XL | t+ |

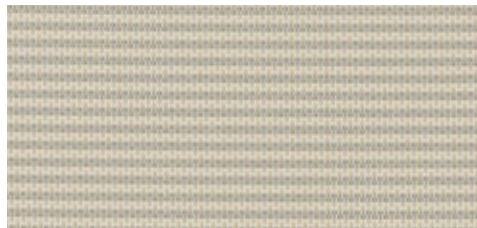

32507 sunsilk

| 1:1 |



31114 sunvas

| 1:1 | XL | t+ |

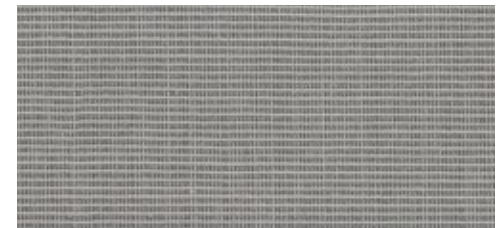

31595 sunvas

| 1:1 | t+ | p+ |



# SUNday whiteblack

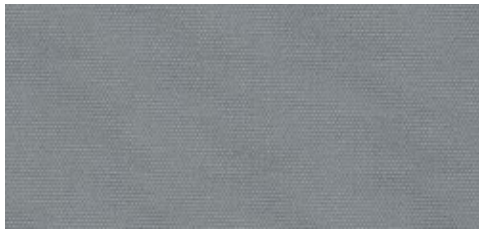

31008 sunvas

| 1:1 | XXL | t+ |



30948 sunvas

| 1:1 |

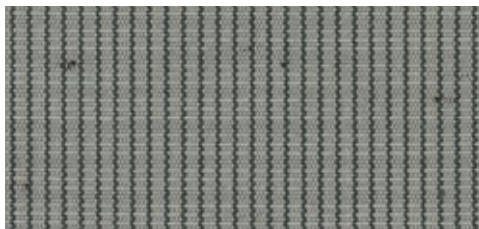

30938 sunvas

| 1:1 | t+ |



| XL | Depending on the model, available for seamless drop valance covers up to a drop of 230 cm, 31008 and 31009 up to 300 cm

| t+ | This fabric is also available as transolair

| p+ | This fabric is also available as perla FR

markilux





# sunday whiteblack

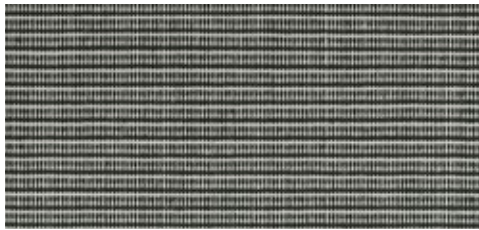

31383 sunvas

| 1:1 | t+ | p+ |

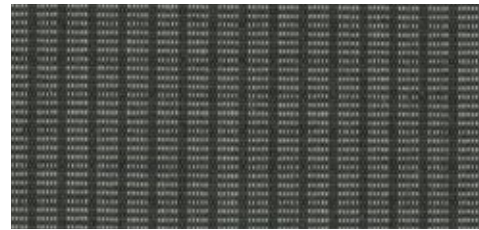

30928 sunvas

| 1:1 |



32438 sunsilk

| 1:1 |



31058 sunvas

| 1:1 | XL | t+ |



32508 sunsilk

| 1:1 |

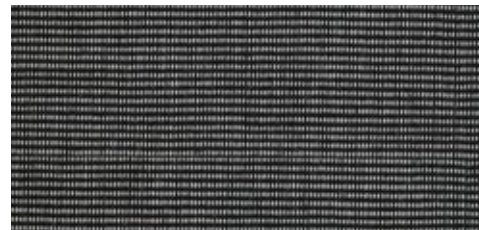

31597 sunvas

| 1:1 | t+ | p+ |

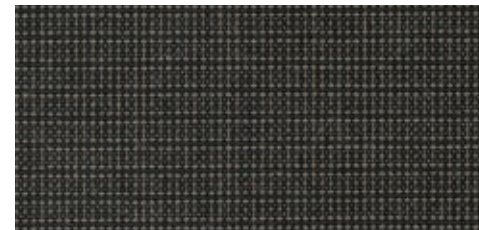

30958 sunvas

| 1:1 |

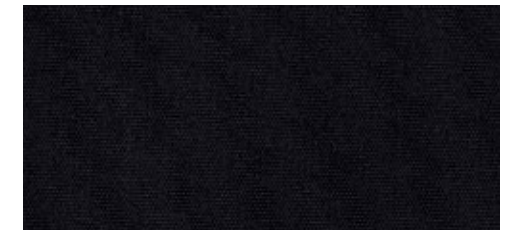

31028 sunvas

| 1:1 | XL | t+ | p+ |

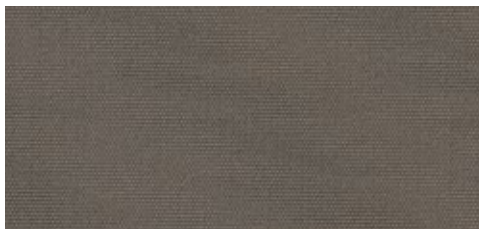

31007 sunvas

| 1:1 |



31018 sunvas

| 1:1 | XL | t+ | p+ |



32518 sunsilk

| 1:1 |

| XL | Depending on the model, available for seamless drop valance covers up to a drop of 230 cm | t+ | This fabric is also available as transolair | p+ | This fabric is also available as perla FR

# markilux



31318 sunvas | III 20 cm |

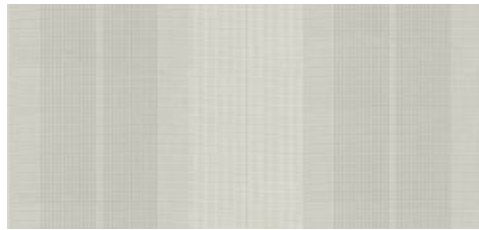

31209 sunvas | III 40 cm |

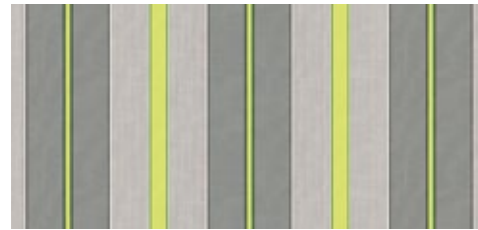

31531 sunvas | III 24 cm |

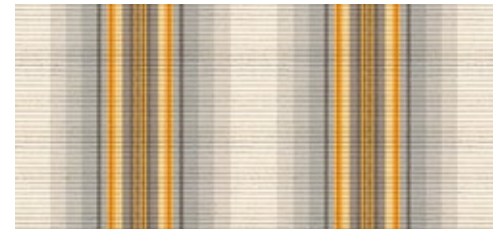

31552 sunvas | III 30 cm |



31328 sunvas | III 20 cm |

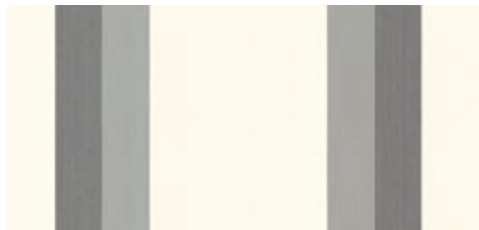

31218 sunvas | III 60 cm |

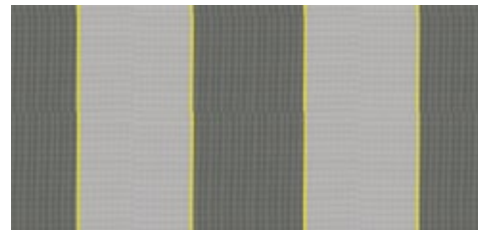

32826 sunsilk | III 30 cm |



31519 sunvas | III 30 cm |



31309 sunvas | III 20 cm |



31518 sunvas | III 30 cm |

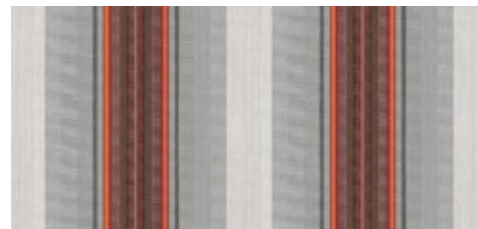

31553 sunvas | III 30 cm |

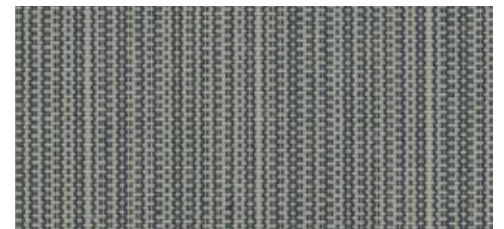

31593 sunvas | 1:1 |



# SUNDAY whiteblack

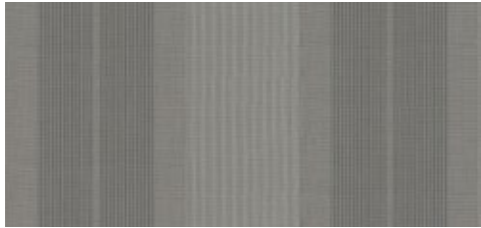

31208 sunvas | III 40 cm |

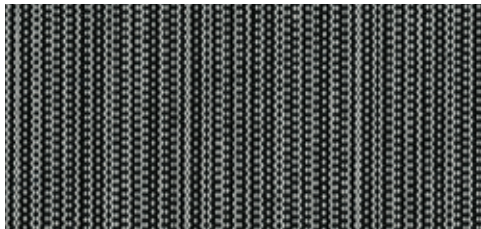

31594 sunvas | I:1 |



31509 sunvas | III 30 cm |



# markilux

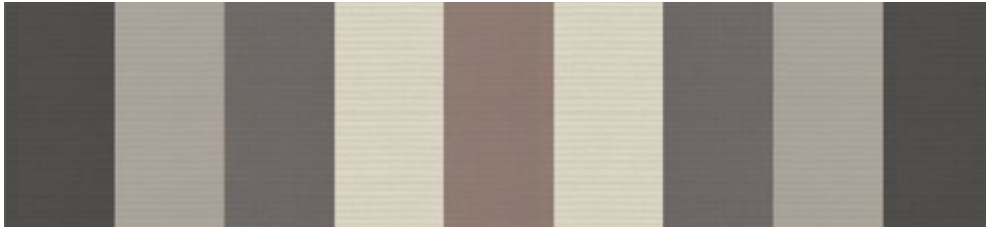

31220 sunvas

| III 120 cm | \* |



32804 sunsilk

| III 24 cm |

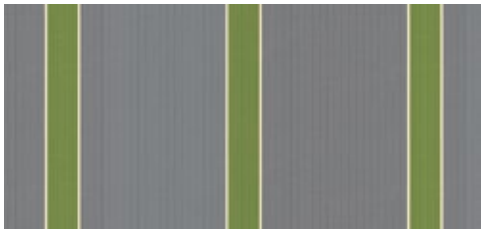

32840 sunsilk

| III 24 cm |



32808 sunsilk

| III 60 cm |



| \* | Only for folding-arm awnings/markilux pergola; a symmetrical pattern repeat cannot be guaranteed



# SUNday whiteblack







Special  
Form follows function



markilux

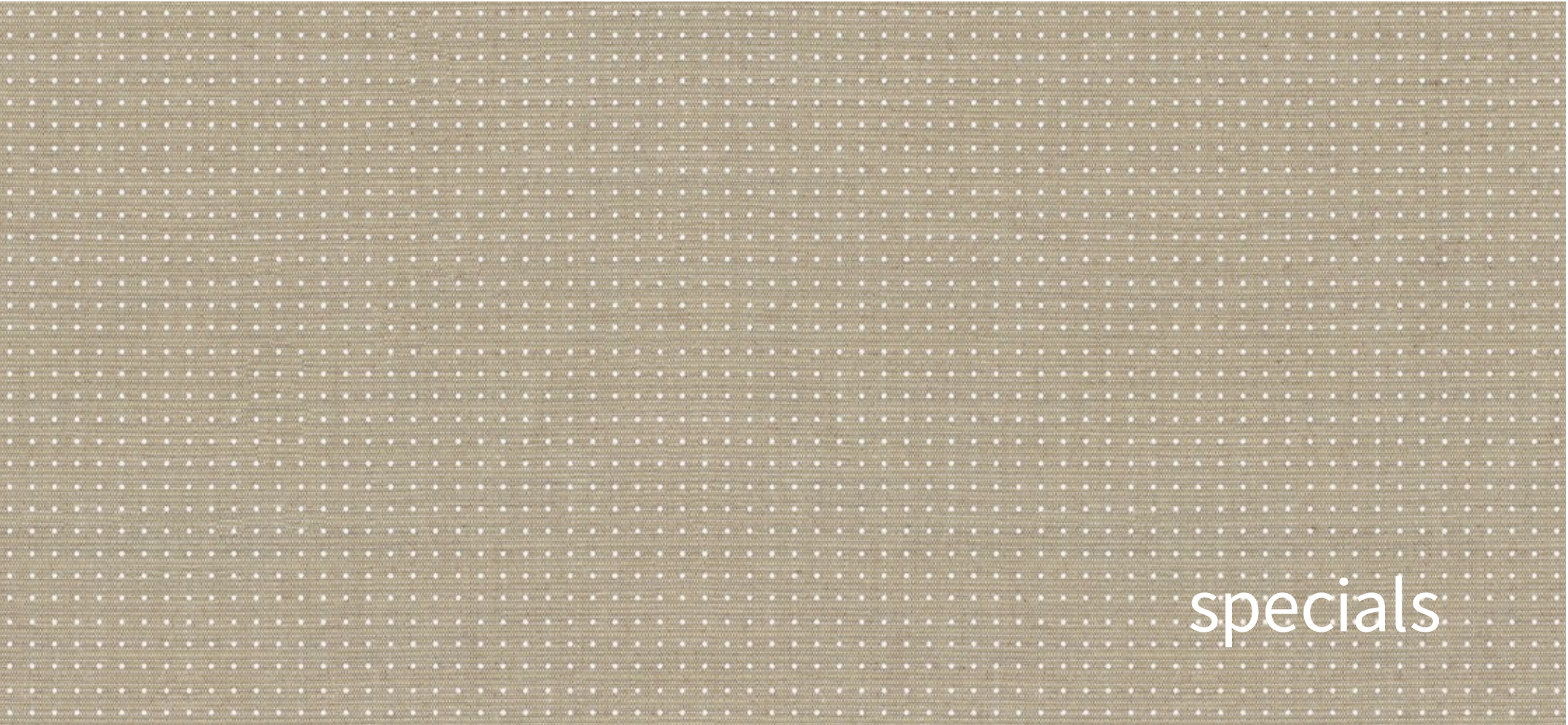

specials



markilux



33809 transolair |XL|p+|



33847 transolair |XL|



33837 transolair |XL|

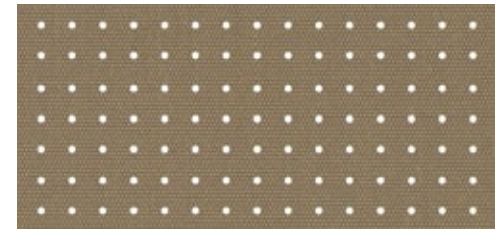

33857 transolair |XL|□|



33849 transolair |XL|

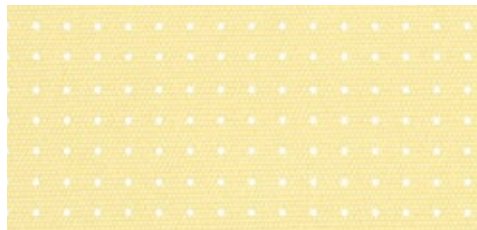

33877 transolair |XL|p+|



33950 transolair |p+|

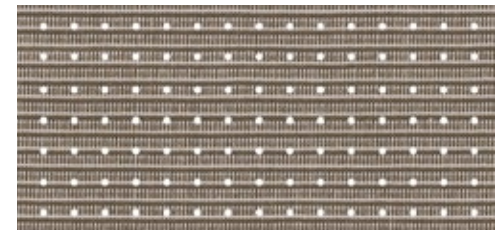

33987 transolair |p+|

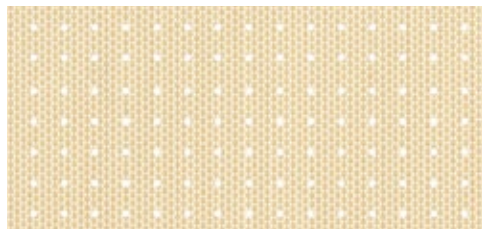

33937 transolair |p+|

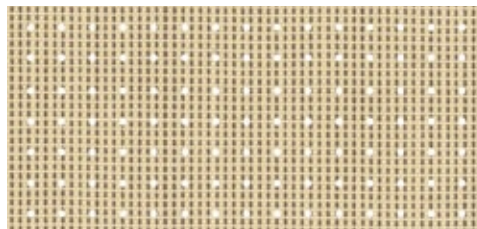

33907 transolair |p+|

|p+| This fabric is also available as perla FR  
|□| Recommended for computer workplaces



## specials transolair



### Solar protection with a view

This sunvas fabric with special perforation technique stands for impressive transparency as well as good light and air permeability.

We recommend transolair be used for the markilux shadeplus, side screens as well as vertical roller blinds and glass canopy awnings.

This perforated fabric allows a view of the outdoors while shielding from prying eyes at the same time. It ensures good air circulation between the cover and the glass. This effectively reduces the build-up of a heat cushion between fabric and glass. The formation of water troughs is minimised.

| XL | Fabric patterns of the 338 series .. (250 cm fabric width) available as a widely woven fabric for seamless covers up to a drop of 230 cm.  
 Fabric patterns of the 339 series .. (120 cm fabric width) will be made up with a horizontal seam when used for a shadeplus.  
 As a result, fabrics with a textured or flecked pattern will take on an appearance different from that of the awning cover, if made from the same fabric.

markilux

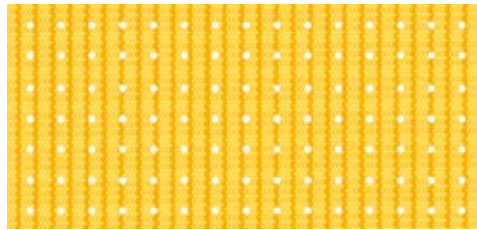

33901 transolair



|p+| 33831 transolair

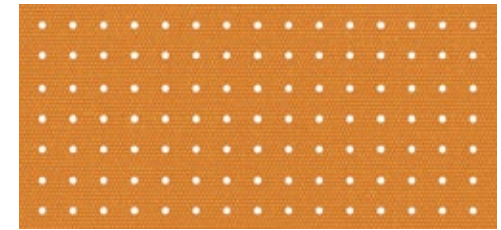

|XL|p+| 33842 transolair |XL|p+|



33816 transolair

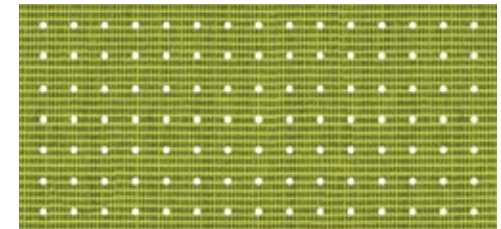

|XL| 33996 transolair |p+|□|



33813 transolair

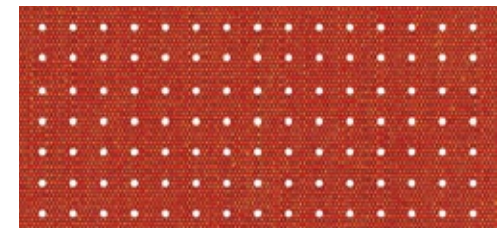

|XL|p+|□| 33930 transolair |p+|□|

|p+| This fabric is also available as perla FR  
|□| Recommended for computer workplaces



# specials transolair

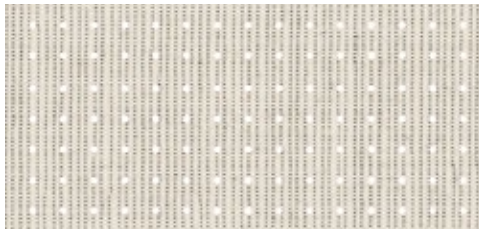

33927 transolair

|p+|

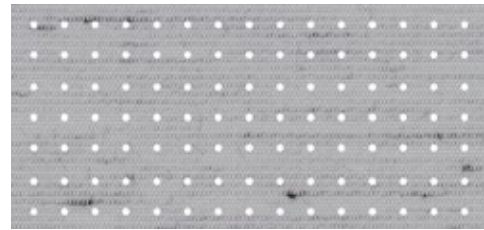

33844 transolair

|XL|□|

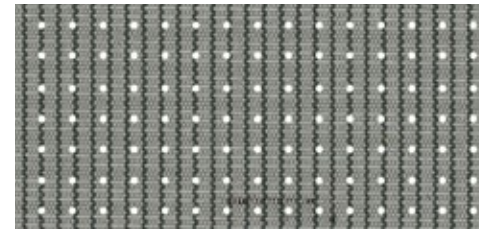

33938 transolair

|□|

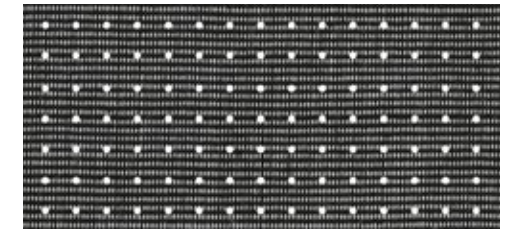

33997 transolair

|p+|□|

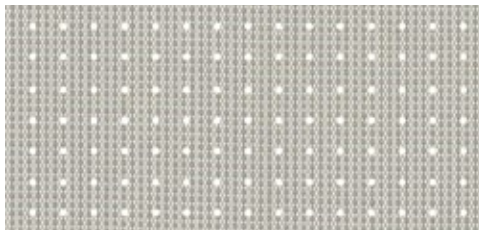

33918 transolair

|p+|

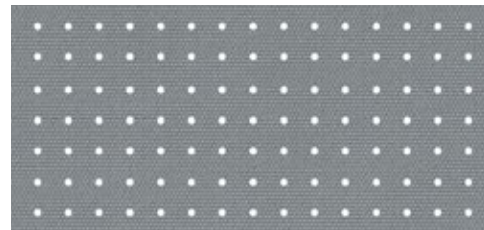

33808 transolair

|XL|□|

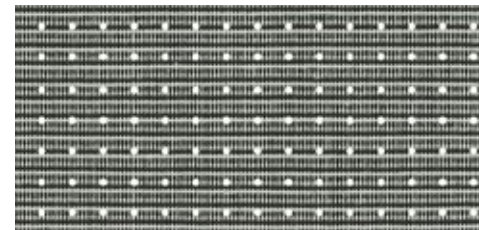

33983 transolair

|p+|□|

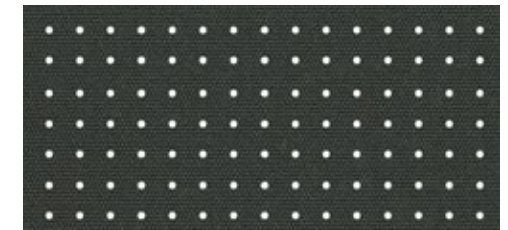

33858 transolair

|XL|□|

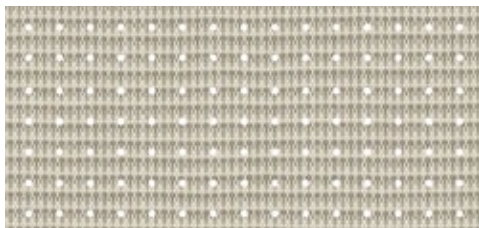

33908 transolair

|p+|

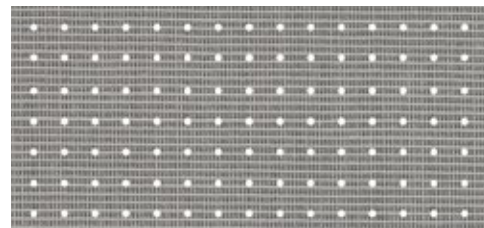

33995 transolair

|p+|□|

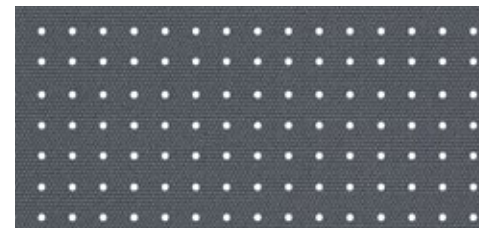

33838 transolair

|XL|p+|□|

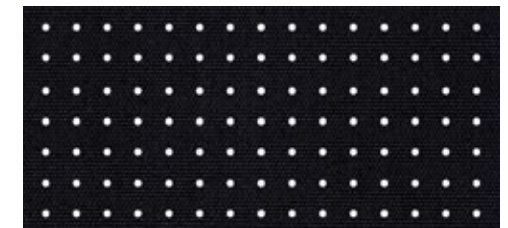

33828 transolair

|XL|p+|□|

|XL| Fabric patterns of the 338 series.. (250 cm fabric width) available as a widely woven fabric for seamless covers up to a drop of 230 cm.

Fabric patterns of the 339 series.. (120 cm fabric width) will be made up with a horizontal seam when used for a shadeplus.

As a result, fabrics with a textured or flecked pattern will take on an appearance different from that of the awning cover, if made from the same fabric.

# markilux



33207 perfotex



33227 perfotex



33101 perfotex

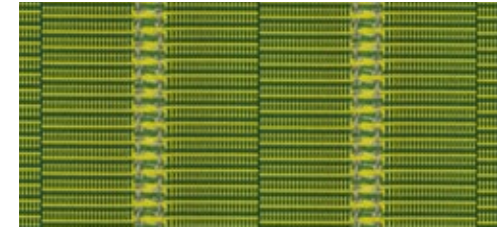

33106 perfotex



33201 perfotex



33208 perfotex



33103 perfotex



33108 perfotex



33217 perfotex



33218 perfotex



### Ideal for conservatories

Gaps in the warp, woven into the fabric, make this sunsilk fabric permeable to both air and water. The risk of the formation of water troughs in rain showers and the build-up of excessive heat between cover and glass is reduced. The aluminium coating\* applied to the series 332.. further reduces solar gain. The weatherproof finish also inhibits the accumulation of dirt and offers excellent water repellency.

\* The top side of the material is impregnated with a higher percentage of aluminium and should face upwards/outwards to maximise solar reflection. The aluminium in the coating is visible, especially in the case of light cover patterns and under backlit conditions.



# specials perfotex



Recommended for computer workplaces

#### Good to know

For technical reasons, the fabric panels of perfotex awning covers for the markilux 8850 are always stitched together. The covers of all other vertical roller blinds and glass canopy awnings are bonded to one another using a state-of-the-art procedure.

markilux

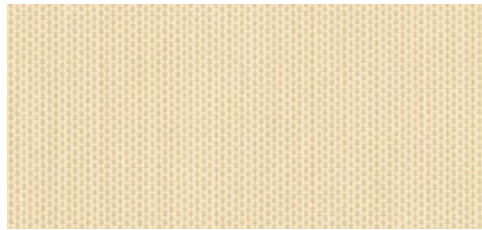

37237 perla FR

|t+|

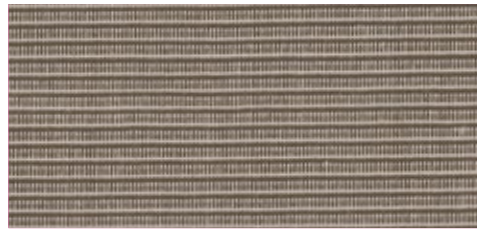

37287 perla FR

|t+|□|



37131 perla FR

|t+|



37113 perla FR

|t+|□|

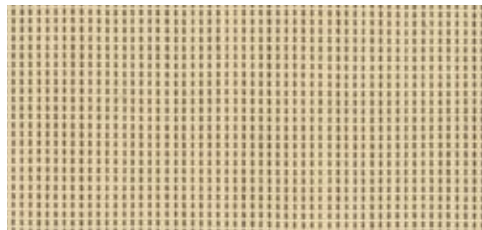

37207 perla FR

|t+|

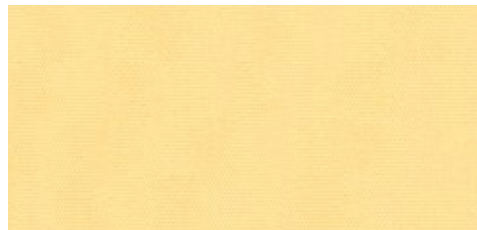

37127 perla FR

|t+|



37142 perla FR

|t+|□|

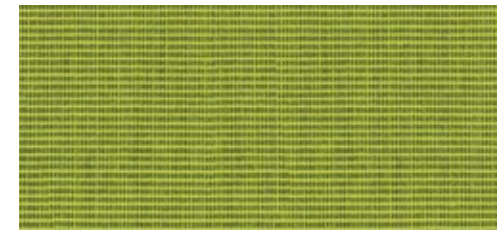

37286 perla FR

|t+|□|

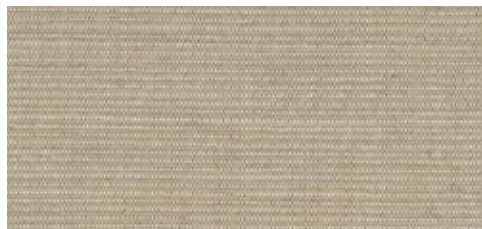

37250 perla FR

|t+|□|

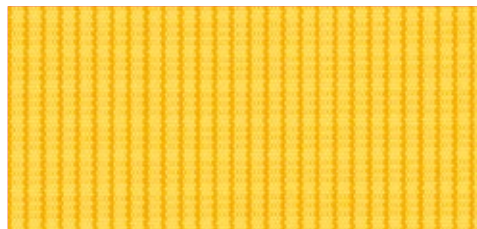

37201 perla FR

|t+|



37230 perla FR

|t+|□|

|t+| This fabric is also available as transolair

|□| Recommended for computer workplaces



## specials perla FR



### Protects perfectly against both sun and rain

This highly flame-retardant and waterproof (for purpose) fabric with a transparent coating on the underside should be used wherever special fire safety regulations are to be observed and where protection from both rain and sun as well as a decorative effect are required.

markilux

OEKO-TEX®  
CONFIDENCE IN TEXTILES  
**STANDARD 100**  
A96-0071 HOHENSTEIN HTTI  
Tested for harmful substances.  
www.oeko-tex.com/standard100





# specials perla FR



37109 perla FR

|t+|

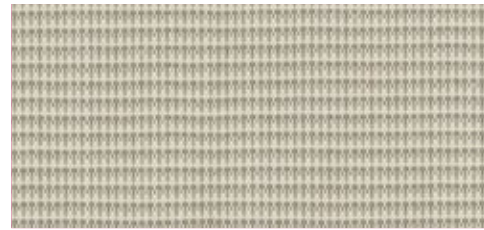

37208 perla FR

|t+|

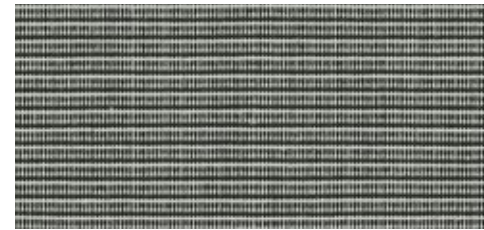

37283 perla FR

|t+|□|

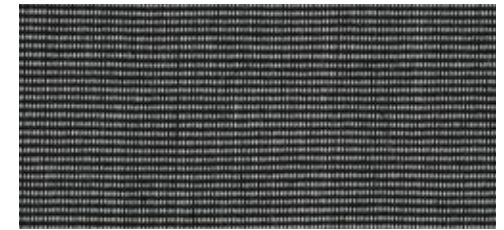

37297 perla FR

|t+|□|

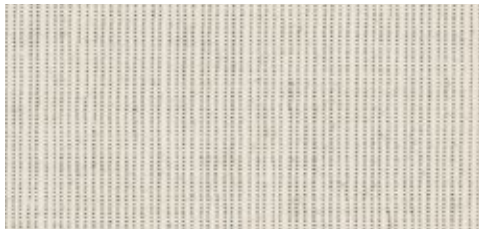

37227 perla FR

|t+|

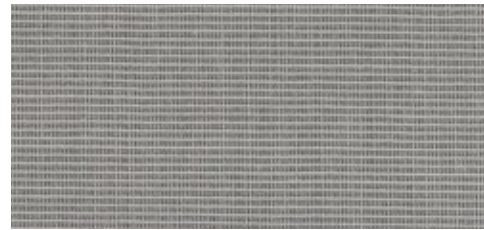

37295 perla FR

|t+|□|



37118 perla FR

|t+|□|



37128 perla FR

|t+|□|

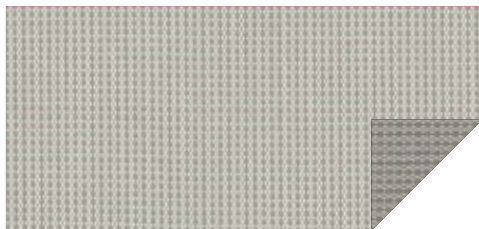

37218 perla FR

|t+|

In certain patterns, the FR coating can make the underside of the fabric appear darker. This effect is minimal when the cover is viewed against the light.

|t+| This fabric is also available as transolair

|□| Recommended for computer workplaces

# markilux



292 01

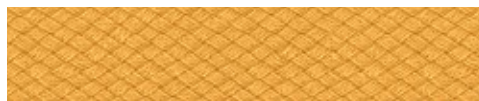

292 10

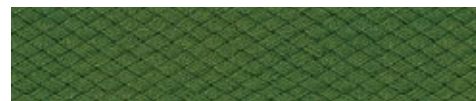

292 42

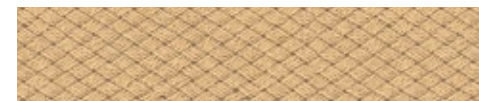

292 41

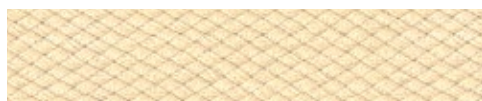

292 21

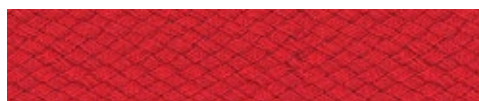

292 56



292 66

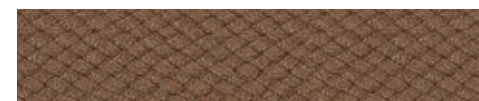

292 87



292 28

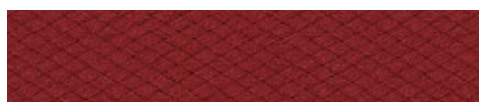

292 86



292 91



292 47

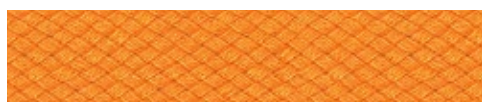

292 39

### A valance is a small decorative piece of fabric suspended from the front profile

It gives your markilux folding-arm awning that classic look (not available in all models / optional in some). markilux has chosen a standard braid that matches every fabric pattern. Should you, however, wish to have an alternative braid colour, please choose one from the colour options shown.

The pattern of the valance always matches that of the cover. It is cut from the same piece of material and runs out symmetrically on both sides. In the case of striped fabrics, the valance shape is matched to the stripes in the material. We cannot guarantee that the pattern repeat of a valance supplied at a later date will match that of the original cover.



# Valance – braid colours and shapes

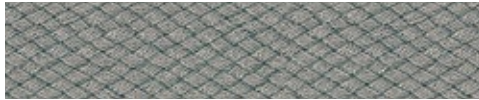

292 33

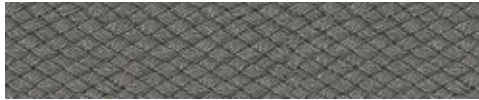

292 65

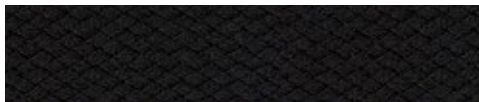

292 49



Valance shape 1



Valance shape 3



Valance shape 2



Valance shape 6



# markilux

Awning covers are industrially manufactured textile products which serve both a functional and a decorative purpose. They are high-tech products that meet strict technical performance criteria. Each production cycle undergoes extensive laboratory tests.

Criteria such as water impermeability, stiffness, dirt and water-repellent properties, resistance to tearing and tear propagation, colour fastness and numerous other characteristics are defined, assessed and guaranteed for each fabric type by the manufacturer.

Although only first-class, quality controlled fabric is used in production, there are limits to the degree of perfection that can be achieved. Small irregularities such as knots, thicker and thinner sections of yarn, isolated yarn breakages as well as certain other idiosyncrasies of awning covers are phenomena that awning owners complain about occasionally, but such characteristics cannot be completely eradicated even with today's technology.

## Creases

Creases can appear during the cover manufacturing process and if the fabric has been folded. A dark line may become visible at the crease when viewed against the light, especially in the case of lighter colours. This is because the fibres have become kinked when the fabric was folded (altered light refraction).

## Waviness (puckering) near the seam and in the middle of a panel

Puckering can appear along the side hems, near the panel joints and in the centre of a panel.

There is a double layer of fabric at the panel joints. As a result, the layers of fabric are forced to assume different diameters when being rolled up. The tension exerted by the folding arms and the weight of the roller tube and/or front profile can exacerbate this effect. Puckering can also develop if a "water trough" forms during heavy rainfall.

## Resistance to rain

Solar protection fabrics are impregnated with a water-repellent finish and, if properly cared for and used at a pitch of at least 14°, remain impervious to water during short, light rainfall.

During prolonged and/or heavy rainfall the awning must not be extended or should be retracted to prevent damage.

If the cover becomes wet, the awning must be extended again at the earliest opportunity once the rain has stopped to allow the fabric to dry and prevent the build-up of mildew, i.e. marking of the fabric.

## Side hems

In most cases an active tensioning system keeps the cover almost permanently taut. Although seams and hems provide reinforcement, they also have to withstand the most strain.

When the fabric is being rolled up, the seams and hems lie on top of one another which increases the pressure and tension even more. They are therefore exposed to considerable strain and this can cause them to stretch. As a consequence, the side hems may sag slightly during extension and retraction of the the awning.

## How to take proper care of your awning cover

Dust and dirt can best be removed when dry using a soft brush. Remove leaves, twigs and similar debris immediately. Small marks or stains should be removed using water and a commercially accepted, preferably liquid, mild detergent (5% soap solution: water temperature max. 30 degrees). Then, thoroughly rinse the cover off with water.

Detailed instructions for the awning purchaser with all important information regarding operation, care and maintenance are included with every awning delivery.



Source:



# Product characteristics and care



smartart  THE ART OF SMART PRINTING



34001 smart art | 19 |



34009 smart art | 19 |



34002 smart art | 14 |



34010 smart art | 19 |



34003 smart art | 16 |



34011 smart art | 15 |



34004 smart art | 16 |



34012 smart art | 16 |



34005 smart art | 15 |



34013 smart art | 16 |



34006 smart art | 15 |



34014 smart art | 15 |



34007 smart art | 14 |



34015 smart art | 17 |



34008 smart art | 19 |



























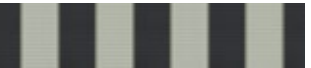













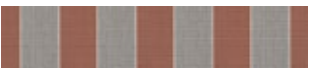







34016 smart art | 17 |



# visutex

# markilux

					
30101 sunvas   22	31407 sunvas   32	31432 sunvas   31	31478 sunvas   31	36910 sunsilk   25	36974 sunsilk   31
					
30102 sunvas   25	31408 sunvas   33	31460 sunvas   28	31480 sunvas   22	36911 sunsilk   28	36976 sunsilk   32
					
30103 sunvas   26	31413 sunvas   33	31461 sunvas   22	31483 sunvas   26	36912 sunsilk   25	36982 sunsilk   32
					
30104 sunvas   26	31416 sunvas   28	31462 sunvas   22	31486 sunvas   29	36916 sunsilk   29	36983 sunsilk   26
					
30106 sunvas   28	31418 sunvas   31	31463 sunvas   27	31487 sunvas   33	36917 sunsilk   22	36988 sunsilk   31
					
31401 sunvas   22	31420 sunvas   30	31464 sunvas   27	31488 sunvas   30	36919 sunsilk   32	36994 sunsilk   31
					
31402 sunvas   25	31421 sunvas   30	31465 sunvas   28	36901 sunsilk   29	36920 sunsilk   26	36995 sunsilk   25
					
31403 sunvas   26	31425 sunvas   30	31466 sunvas   28	36903 sunsilk   25		36996 sunsilk   29
					
31406 sunvas   29	31431 sunvas   30				

# SUNday



30901 sunvas | 36 |



30916 sunvas | 47 |



30931 sunvas | 36 |



31003 sunvas | 43 |



31021 sunvas | 36 |



31042 sunvas | 40 |



30903 sunvas | 43 |



30917 sunvas | 52 |



30937 sunvas | 52 |



31006 sunvas | 47 |



31025 sunvas | 51 |



31057 sunvas | 52 |



30906 sunvas | 47 |



30918 sunvas | 56 |



30938 sunvas | 57 |



31007 sunvas | 59 |



31027 sunvas | 36 |



31058 sunvas | 59 |



30907 sunvas | 52 |



30921 sunvas | 36 |



30941 sunvas | 36 |



31008 sunvas | 57 |



31028 sunvas | 59 |



31109 sunvas | 56 |



30908 sunvas | 56 |



30923 sunvas | 43 |



30948 sunvas | 57 |



31009 sunvas | 56 |



31031 sunvas | 36 |



31114 sunvas | 56 |



30911 sunvas | 36 |



30926 sunvas | 47 |



30957 sunvas | 53 |



31013 sunvas | 43 |



31035 sunvas | 51 |



31117 sunvas | 52 |

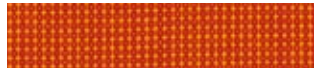

30912 sunvas | 40 |



30927 sunvas | 56 |



30958 sunvas | 59 |



31016 sunvas | 47 |



31036 sunvas | 47 |



31204 sunvas | 44 |



30913 sunvas | 43 |



30928 sunvas | 59 |



31002 sunvas | 40 |



31018 sunvas | 59 |



31037 sunvas | 52 |



31205 sunvas | 55 |















markilux

























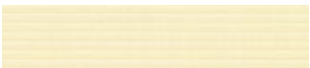

















# SUNday













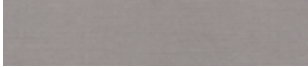









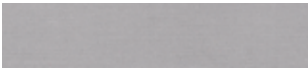





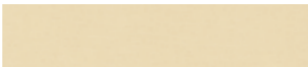











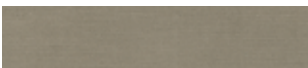



	
31207 sunvas   55	31240 sunvas   37
	
31208 sunvas   61	31241 sunvas   37
	
31209 sunvas   60	31242 sunvas   39
	
31216 sunvas   48	31301 sunvas   37
	
31218 sunvas   60	31303 sunvas   44
	
31220 sunvas   62	31305 sunvas   51
	
31221 sunvas   40	31306 sunvas   48
	
31236 sunvas   48	31307 sunvas   54



# markilux

					
31308 sunvas   54	31381 sunvas   52	31509 sunvas   61	31555 sunvas   51	31579 sunvas   55	31592 sunvas   56
					
31309 sunvas   60	31383 sunvas   59	31514 sunvas   55	31566 sunvas   44	31582 sunvas   40	31593 sunvas   60
					
31311 sunvas   37	31386 sunvas   52	31518 sunvas   60	31567 sunvas   55	31586 sunvas   48	31594 sunvas   61
					
31313 sunvas   44	31387 sunvas   53	31519 sunvas   60	31569 sunvas   55	31587 sunvas   55	31595 sunvas   56
					
31316 sunvas   48	31388 sunvas   53	31531 sunvas   60	31571 sunvas   39	31590 sunvas   48	31597 sunvas   59
					
31317 sunvas   54	31502 sunvas   40	31546 sunvas   48	31574 sunvas   39		
					
31318 sunvas   60	31503 sunvas   55	31552 sunvas   60	31575 sunvas   40		
					
31328 sunvas   60	31505 sunvas   51	31553 sunvas   60	31576 sunvas   37		

# SUNday

					
32401 sunsilk   40	32439 sunsilk   56	32506 sunsilk   47	32801 sunsilk   39	32829 sunsilk   44	32860 sunsilk   39
					
32409 sunsilk   36	32453 sunsilk   43	32507 sunsilk   56	32802 sunsilk   40	32835 sunsilk   51	32861 sunsilk   39
					
32414 sunsilk   56	32456 sunsilk   47	32508 sunsilk   59	32803 sunsilk   44	32836 sunsilk   48	32863 sunsilk   44
					
32417 sunsilk   52	32467 sunsilk   56	32511 sunsilk   36	32804 sunsilk   62	32837 sunsilk   440	32871 sunsilk   39
					
32433 sunsilk   43	32473 sunsilk   43	32513 sunsilk   43	32805 sunsilk   51	32840 sunsilk   62	32879 sunsilk   37
					
32434 sunsilk   52	32475 sunsilk   51	32516 sunsilk   47	32807 sunsilk   55	32844 sunsilk   48	
					
32437 sunsilk   52	32501 sunsilk   36	32517 sunsilk   52	32808 sunsilk   62	32851 sunsilk   39	
					
32438 sunsilk   59	32502 sunsilk   43	32518 sunsilk   59	32826 sunsilk   60	32859 sunsilk   39	



# markilux

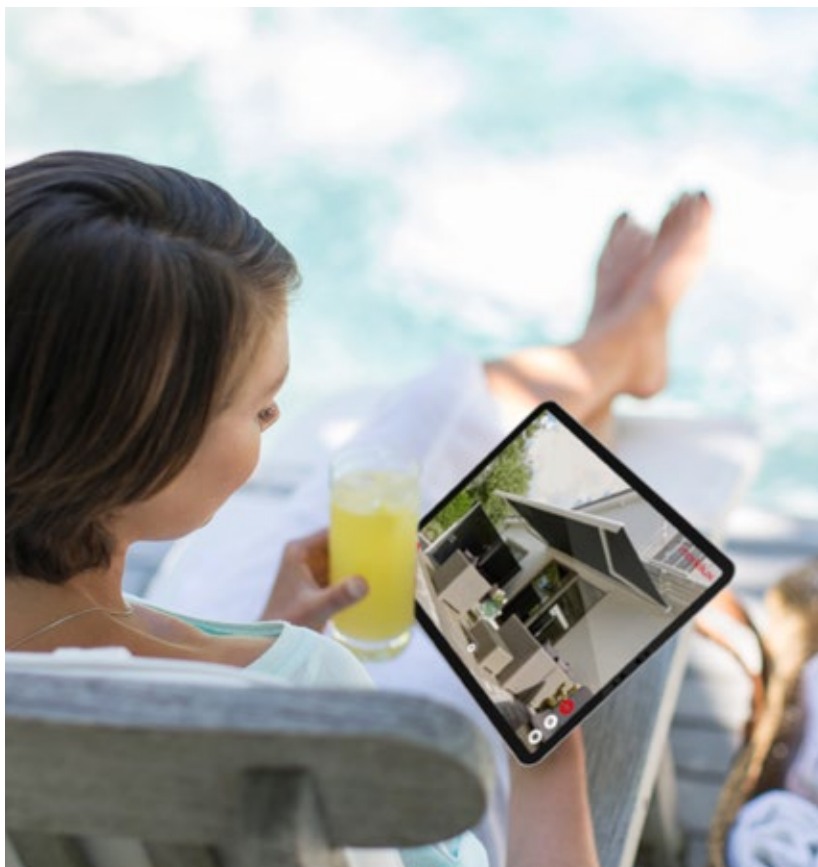

### markilux AR-App, Cover Finder and Fabric Sample Shop

Find the most beautiful cover fabric for your designer awning amongst the more than 200 fabric patterns in the showroom of a markilux specialist dealer near you.

## specials

338..   339..	transolair .....	66
331..   332..	perfortex .....	70
371..   372..	perla FR .....	72

## valance

Braid colours .....	76
Valance shapes .....	77
Product characteristics and care .....	78

<>	Fabric width	t+	This fabric is also available as transolair
	Pattern repeat	p+	This fabric is also available as perla FR
XL	Depending on the model, available for seamless drop valance covers up to a drop of 230 cm depending on the model and dimensions, 310 08 and 310 09 up to a drop of 300 cm	☐	Recommended for computer workplaces
		*	Only for folding-arm awnings/markilux pergola, A symmetrical pattern repeat cannot be guaranteed

### Printed is not woven!

Before making a final choice of pattern, please be sure to compare the illustration in this fabric brochure with an actual fabric sample in the showroom of your local markilux specialist dealer.

Depending on the model, awning size and pattern, the awning cover will either be seamless or with transverse or longitudinal seams in a specific symmetrical arrangement starting from the centre of the awning cover.

In covers made from striped and printed fabrics, the pattern repeat may not be perfectly matched where the panels have been joined.

Patterns with wider pattern repeats are shown on a scale of approximately 1:10.  
Those with a narrow pattern repeat and plain fabrics are shown in full size (100%) .

**The best under the sun. Create the most alluring shade in the world.**

markilux: innovative technology, the best quality imaginable and with a multitude of accolades and awards to its name. Ideas, detailed information, professional advice and all the exquisite markilux awning fabric patterns can be found in your specialist dealer's showroom and at [markilux.com](http://markilux.com)

50  
anniversary  
1972 | 2022

**markilux**  
The best under the sun